Richmond Record-Herald

VOLUME XXV—THIRTEENTH YEAR. RICHMOND, CONTRA COSTA COUNTY, CAL.—THURSDAY, JUNE 11, 1914 NUMBER 124.

DOG BESIEGES TURLEY HOME FOR HOURS

RABID ANIMAL KEEPS FAMILY IN HOME FOR 4 HOURS BY FEROCIOUS ACTIONS

Mrs. H. H. Turley, residing at 724 Thirtieth street, with her two children, was besieged in her home yesterday afternoon for four hours on account of the ferocious actions of a large dog afflicted with the rabies who was struggling in the last throes of the dreaded disease, on the front porch of the Turley home.

The first that was known of the antics of the animal was when one of the Turley children was chased into the house by the dog following which it paced to and fro across the porch tearing and gnashing at any obstacle that came in its way.

Mrs. Turley, noticing the actions of the animal, sent in a hurried call to the police station with the result that the animal was soon dispatched via the pistol route by Poundmaster Smith.

GET LICENSE

Manager W. Timmons of the Richmond theatre accompanied by Miss Marie Sullivan, made a hurried trip to Martinez this morning where they secured a marriage license.

The young couple have completed all the minor details for the marriage ceremony which will take place at St. Mark's Catholic church on Monday, June 15th.

Miss Sullivan is a niece of A. C. Childs, night superintendent of the Standard Oil works.

ATTEMPTS TO TAKE HER LIFE FOR THIRD TIME

Mrs. R. G. Dixon, Despondent, Will Be Taken to Oakland to Be Cared For

For the third time in two months Mrs. R. G. Dixon, who lives at 305 Macdonald avenue, made an unsuccessful attempt to commit suicide yesterday. This time she tried to strangle herself by knotting a necktie about her neck. Mrs. E. Peet, who runs a rooming house, discovered the woman just in time to cut the tie and save her life.

Despondent, Mrs. Dixon has pleaded with Mrs. Peet and Mrs. W. M. Wilcox, who helped save her from self destruction. Life to her was not worth living.

Six months ago her husband left her. He has not been heard from since. She has grown more despondent each day, and declares that she is suffering from melancholia.

For some time Mrs. Dixon has been in the habit of writing the words "Bichloride of Mercury" on slips of paper and dropping them from her window, in the hope that someone would purchase the drug for her.

Mrs. Dixon will be taken to Oakland today, where she will receive the care and attention of relatives. She is in fairly comfortable financial circumstances, owning several pieces of property in Richmond, among which is the rooming house in which she lived.

LABOR UNIONS TO HAVE BIG SMOKER

Wednesday evening is the date set by the various labor unions in this city for the holding of a monster smoker in the labor temple on Fourth street.

The affair promises to be one of the biggest held in many years.

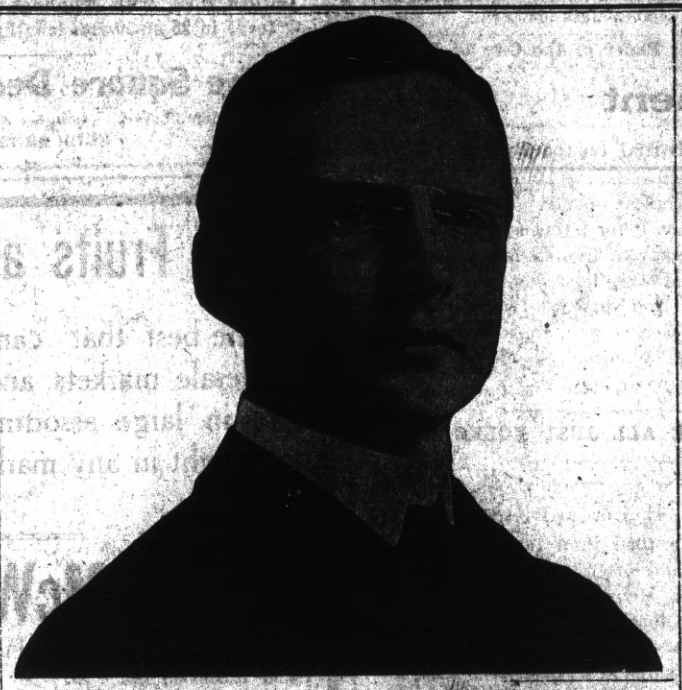

J. R. KNOWLAND TO ADDRESS BIG GATHERING TUESDAY

Next Tuesday night will be a red letter event in Richmond. Congressman J. R. Knowland, who for a long time ably represented this district in Congress, and who devoted a great deal of time and labor to seeing that Richmond and Contra Costa were properly provided for by congress in the way of harbor appropriations and other matters, will be in town, and address the people of the county at the auditorium of the Lincoln grammar school.

The people of this county appreciate what Knowland has done for them, and intend to see that he is properly received.

Knowland is now a candidate for the high office of United States Senator, and the meeting is to be a general county affair. It will probably be one of the largest gatherings that has ever been held in Contra Costa. There will be bands out, and a special train will be run from up the straits, taking in all the towns along the water front, so that everyone will have an opportunity to listen to a man, they have known and respected for years.

In order to prepare for the meeting about twenty of the personal friends and admirers of Knowland met last evening in the office of Attorney B. H. Griffins and formed themselves into a committee to handle all of the details of the monster gathering.

A finance committee composed of D. W. McLaughlin, R. R. Veale, J. Q. Black and J. E. Bouquet to raise the necessary money to defray the expenses of the meeting was appointed.

To arrange for the transportation a committee was selected of Frank W. Smith, Harry Ellis and J. J. Hauser of Martinez.

A committee on reception and vice presidents was chosen of Dr. C. L. Abbott, Harry Ells, G. E. Milnes and D. A. Knowles.

There will be other speakers than Congressman Knowland, but he will be the principal one, and will give an account of his work at Washington, which will be of especial interest to the people here, as they intend to ask more from congress in the future than they have in the past.

As other details are perfected, they will be published.

Remember the date, and make your plans to attend the meeting.

THUG BYERS MAY PLEAD HIS GUILT

Murray Byers, the highwayman who attempted to rob the store of the Richmond shoe parlors last Tuesday afternoon, and who struck Milton Minto, the clerk of the store with a huge monkey wrench nearly killing him, will appear before Judge Lindsey tomorrow to answer to the charge of robbery.

Deputy District Attorney Ormsby will appear for the state. It is expected by the police that the fellow will plead guilty, and throw himself upon the mercy of the court.

ARNOLD GETS FIRST LICENSE FOR HUNTING

Sportsmen must take cognizance of the fact that their hunting licenses expire on July 1st. New licenses must be obtained from the office of the city clerk, or from the office of the city treasurer.

The first of the 1914-1915 licenses was issued today to Chief of Police Arnold. The licenses are $1.00 each.

RASOR FACES CHARGE OF FORGERY

QUALE CLAIMS HE STOLE CONTRACTOR'S CHECKS AND CASHED THEM

Archie Rasor, accused of having stolen a dozen time checks from the office of Contractor J. C. Quale at Pinole last week, was arrested in San Francisco yesterday and turned over to the Richmond police today. He will be taken to Pinole today by Deputy Sheriff W. W. Frazier to answer to charges of obtaining money by fraud and forgery.

According to the complaint sworn to before Justice Roth, signed by Quale, Raser entered the office on Friday of last week. He took a dozen time checks which were lying in the desk, and forging the names of the persons to whom they were drawn, converted them into cash.

After a rather hilarious visit to places of amusement in Pinole and Richmond the accused man went to San Francisco, where he was traced. He was placed under arrest by the department of that city.

The total amount of Rasor's theft is unknown, but is supposed to be in the neighborhood of several hundred dollars. Nothing is known here of Raser. He will answer to the charge before the city justice of Pinole.

MAD DOG TEARS MAN'S HAND

Deputy Poundmaster Frank Meader considers himself lucky that after battling close to thirty minutes with an infuriated dog at the corner of Seventeenth street and Bissell avenue late this afternoon he was able to escape with a badly lacerated hand.

Meader was rushed to the offices of Dr. C. R. Blake where his injuries were given prompt attention and from the number of cuts will probably be given the Pasteur treatment to combat the effect of rabies.

Meader was called from the police station to shoot a large Newfoundland dog evidently gone mad that had been terrorizing the residents of that vicinity.

Arriving on the scene he attempted to rope the animal, which instead of fleeing made straight at the poundman and jumping at his throat attempted to tear him to pieces. Meader sprang to one side and as he did so slipped. The dog at the sime time grabbed his hand and tore the flesh to the bone in many places.

The battle between dog and man lasted for more than thirty minutes, finally ending when Meader cornered the animal and fired a bullet through his brain.

The owner of the animal has not as yet been located.

Vestal Called Away.

Dr. Hall Vestal was called to San Jose yesterday by the information that his father, D. C. Vestal, a retired capitalist, is seriously ill.

FIRE DESTROYS BUILDING

A fire of incendiary origin destroyed the residence of H. Smith residing at 427 Twelfth street at an early hour this morning. The place was covered by a small insurance which was handled through the local real estate firm of Truitt & Moyle.

The razed building was owned by Mrs. E. Huston who estimates the damage to be in the neighborhood of $300.

WALKER WILL LIKELY GET THE JOB

Since the resignation of James P. Arnold was presented to the council, there has been much talk as to who his successor would be, and public opinion seems to be centered on Detective Sergeant Walker, who has been on the force for many years. In fact he is the only aspirant for the position. Every member of the council talked to is in favor of Walker. The detective is one of the best known men in town, and has carried out some very clever pieces of work.

The council will take action on the matter the first of July, at which time additional members to the force will very likely be appointed.

All of the city officials will come up for reappointment at that time as well, but current rumor is to the effect that there will be but few changes, if any.

TAN SHOES FOR COMFORT

TANS

Tan Shoes are the Ideal Summer Footwear for Men

Cool and Durable

We have several styles in this class of Shoes

Button and Blucher

High Toe--English Last--Straight Last and High Bump

Light and Dark Shades

Prices $3.50 to $5.00

TAN SHOES FOR WEAR

Stanford E. Philpott

SHOES THAT SATISFY

605 MACDONALD AVE. PHONE 540 — 2 Stores — 156 WASHINGTON AVE. PHONE 1014

.·. SPECIAL .·.

Saturday on Enamelware

29c For (55c & 65c Tea Kettles; 50c Double Boilers; 40c Dish Pans; 40c Straight Pots) For 29c

RED FRONT VARIETY STORES

F. L. ROLLER, Prop.

MACDONALD AT 11th ST. Phone Richmond 958

ANNOUNCEMENT

REALIZING the necessity for a high quality cigar of uniform blend, which must be maintained in order to satisfy the critical smoker, we have become stockholders, and secured the agency for the

TAMPA-CUBA CIGAR CO.—One of the Largest Factories in Tampa, Flor.

TAMPA is the largest clear Habana manufacturing city in the world, making more Habana Cigars than Key West and Habana combined. In Tampa climatic conditions are ideal for the manufacture of cigars.

SANITATION is the by-word of this factory, and we are assured that strict sanitary rules are exercised. Result: A pure, clean smoke free from unhealthy element.

WE GUARANTEE, by having the agency, uniform high quality, besides affording our patrons Habana cigars fresh from the factory in all their savory aroma and sweetness. All standard shapes and sizes, 5¢ to 15¢ each. We Commend Their Trial Today!

Community Drug Co. PHONE 500 4th & Macdonald

Richmond Record-Herald

Published Every Afternoon Except Sundays and Holidays by the Record-Herald Company
Main Office, Sixth Street near Macdonald. Telephone Richmond 70
Branch Office, 11 Park Place Telephone Richmond 216

FRANK HULL.....Managing Editor
F. J. HULANISKI.....Editor
G. E. MILNES.....Business Manager
J. A. LONG.....Advertising Manager

SUBSCRIPTION RATES:
One Year.....$4.00 Six Months.....$2.00 One Month, by Carrier.....40c

Entered at the Postoffice at Richmond, California as second-class matter

INDEPENDENT DEMOCRATIC Official Paper of the City of Richmond

Editorial Department

"To Observations Which Ourselves We Make, We Grow More Partial, for the Observer's Sake."

STOP WHIPPING CHILDREN

Slapping, spanking, and whipping children are very common. In more barbarious times, these practices were universal. In our day, inquiry proves that most parents believe they have a right to strike children, especially small children. When punishments are known to be extremely severe, neighbors and officers sometimes interfere in behalf of the victims. For one such case which becomes public, there are hundreds where the parent is sole judge and witness, and there is no court of appeal.

There is a story and a text in the paragraph which has been printed as a newspaper joke. It is not a joke. It is as follows:

"The parent was sure he had inflicted the right punishment upon the child. To make the lesson complete, he asked, 'Do you know why I whipped you?' 'Yes,' answered the child, 'because you are bigger than I am.'

Consider this difference in size between a parent and a young child. If a giant ten or twelve feet tall stood over a man or woman and dealt out blows for infractions of giant-made rules, the parent might realize what he now does to children. He probably does not know either the pain, the physical injury, the nervous shock, the mental effects, nor the effects upon the other children in the family. The effect upon the mother or father is another subject.

The pain is greater than a grown person realizes. The injury to the heart is sometimes permanent. Spanking and whipping stimulate the organs of sex. The nervous effects are such that the same child frequently offends again within an hour. Feelings of bitterness, hatred, and even revenge, rankle in the heart of the child. The fear engendered in the mind of the victim and of the other children is wholly bad. Parental control that is wise and good cultivates a child's self-respect, as well as respect of parents. Whipping is destructive of self-respect. In some ways, this is its worst result.

Children who have been asked how they felt after being spanked or whipped, have said that it made them want to hit somebody, anybody. Since they didn't dare hit their mothers or fathers, they had a strong impulse to hit other children, or to kick the dog or the cat. One boy said "it made him feel ugly all day."

The faults of little children are largely the results of ignorance, accident, and the forgetfulness of immature minds, on one side, or the far-off adult point of view, on the other. Grown persons would justly resent corporal punishment visited upon them for ignorance, accident or an unknown point of view. Children try harder to fit themselves into a grown people's world than parents try to make a world for children.

How can any parent have the opinion that children may be taught not to hit or strike others by being themselves hit? How can any parent whip a child for a fault which is plainly one of inheritance? How can parent or teacher who resorts to physical violence, hold up the common rule of our so-called civilized society, "Never hit anybody smaller or weaker than you are, nor any one who is defenseless."

Spanking and whipping children diminishes at just the age when children are big enough to hit back, and end when they can really defend themselves. Their later offenses are frequently more disobedient, more deliberate, more serious, and more aggravating, and large children are more responsible as individuals, but the parents control themselves.

Reasonable deprivations or punishments take time and brains and self-control. They imply an interruption in adult occupations and interests, and a temporary devotion to the education of the child. The parent who is preoccupied, or ignorant, or selfish, or tired, is not in a condition to be a judge over a dependent, and therefore in no condition to inflict any punishment whatever.

To save time, or to save thinking, or to cut the interruption to the fewest possible minutes, cowardly blows are struck.

Slapping, spanking, or whipping children cannot be defended. They have been universal. They are now common. They are seldom discussed. Possibly shame prevents parents from talking about this important subject. It is time the practice was discussed openly.

Children cannot defend themselves. Teachers and parents who have a high standard of conduct, should speak and write in strong terms condemning the corporal punishment of children.

Parents and teachers who approve or condone the whipping of children, should study both physiology and psychology.

WE'RE ALL JUST FOLKS

One of the best recommendations this world has is its people. They are as interesting as a box of monkeys or a toad in a tar barrel. Folks are wonderful, and often afford themselves no end of diversion. Men roam the earth in search of things to be done. They build cities, span rivers with mighty bridges, bore holes through mountains, send ships scurrying over seas, harness waterfalls, go to war, shoot one another with tremendous weapons, and of late have taken to flying through the air and cutting a continent in twain with a canal—finally they die grandiosly with their boots on, or supinely in bed, leaving numerous liabilities and frequently the doctor bills.

Live men think themselves mighty consequential, and pride themselves upon the things they accomplish, which is a good thing. The savant in his laboratory, the belle in her bower, the captain of industry, or the popcorn merchant, are all deeply interested in their respective callings, and it is well that it is so, for all are more or less important, same as the work of a drove of ants is. Really all of us are but ripples in the course of time, faint bubbles in the bosom of the eternal deep, but if it affords us all any satisfaction to believe we are performing stunts whose records will be embossed upon the everlasting scroll, we get much gratification out of it, if nothing much else. Personally we enjoy our daily contribution to the world's waste basket so much that at times it seems like a sin to take the money, and right here is where we fancy the managing editor and a few dozen others will be mean enough to say amen.

GET NEARER TO NATURE

Hon. William H. Murray writes the following for the Denver Field and Farm, and we recommend it to our readers, desiring only to make such change in it as will include the women as well as the men:

"Follow it where you will, the man who gets the closest to the soil, along with other intellectual powers is the greatest man in every community. True enough the man who digs in the ditch all of the time will be as narrow as the ditch. But show me the man who stays behind the counter all the time, and I will show you a fellow who gets as narrow as the distance between the shelves and his counter. Show me the man, whatsoever the profession or occupation, that goes into the suburbs of a city, builds himself a home with a plat of ground about it, with a garden, a miniature farm as if it were, who takes an interest in it and occasionally digs in the soil, and I will show you a man in every community who is the oracle of that neighborhood, who controls its destiny."

The modern fly is mighty cute,
And does not care a rap
For swats, but yields its goat
At sight of A. Dunlap.

The female of the gatt-toating species is deadlier than the male among the innocent bystanders.

No man can be a martyr and eat three meals a day.

June peaches are in the market, and also at Cupid's fruit stand, the latter being blush red and mighty sweet.

Kansas and Oaklahoma are calling for fifty thousand harvest hands. Where is Generals Coxey and Kelly?

Of course, friendship cannot be bought, but when a little boy gives candy to a little girl he doesn't lose anything but the candy.

We Give Home Trading Stamps

Everything for the Garden

SEEDS, TROWELS, WEEDERS, RAKES THAT WONT TEAR THE GRASS.

Lawn Mowers $3.00
Grass Catchers 50c
Garden Hose, with couplings, the kind that lasts (Guaranteed) in 25 or 50 feet lengths ..... 10c Foot

The Square Deal Hardware Co.

315 Macdonald Ave. Douglas & Armstead Phone Richmond 286
FREE DELIVERY

Fresh Fruits and Vegetables

The best that can be obtained from wholesale markets and from the garden is here in large assortment. Whatever can be bought in any market can be obtained here.

B. McWhorter

FANCY AND STAPLE GROCERIES
Phone Richmond 105 147 RICHMOND AVE.

Tilden & Eakle Lumber Co. Inc.

E. M. TILDEN, President

Lumber and all Building Material

PLANING MILL IN CONNECTION

Yard and Office Near Santa Fe Depot — Phone Richmond 81

Baseball Pool Tournament--Now On

A box of cigars will be awarded every Saturday Evening to the Player having the highest score of the week. Special prizes for highest score each evening.

Standard Billiard Parlor

H. J. HOFFMAN, Prop.
SODA FOUNTAIN Phone 926 — BEST BRANDS OF CIGARS 702 Macdonald Ave.

Popular Bakery and Coffee House

MACDONALD AVE., BET. 4th and 5th STREETS

Largest Assortment of Bread, Cakes and Pies in Richmond
Finest Cup of Coffee and Cream in Town

REMEMBER THE PLACE
Macdonald Ave., Between 4th and 5th Streets

INDIAN RUGS

The most complete assortment on the Pacific Coast can be redeemed for Liggett & Meyers Tobacco coupon tags at
FRANK J. CASE 1010 MACDONALD AVE.
FATIMA CIGARETTES OUR STANDARD

New Paint and Paper Store

The most complete store of its kind around the Bay.
Sherwin-Williams Paints, Stains and Varnishes. All grades of Wall Paper.
PAINTING AND PAPER-HANGING
All Work Guaranteed
ZEB KNOTT, 319 N. 7th St.

HOME SONGS · SACRED SONGS · LOVE SONGS
PATRIOTIC SONGS — NATIONAL SONGS
SONG BOOK COUPON
PRESENTED BY THE
RECORD-HERALD—JUNE 11
AS EXPLAINED BELOW
SEVEN SONG BOOKS IN ONE
COLLEGE SONGS · OPERATIC SONGS
SIX OF THESE COUPONS
Entitle the bearer to a choice of either of the beautiful song books described below
when accompanied by the expense amount set opposite the style selected, which covers the items of the cost of packing, express from the factory, checking, clerk hire, and other necessary expense items.
"SONGS THAT NEVER GROW OLD"—ILLUSTRATED
A grand collection of all the old favorite songs compiled and selected with the utmost care by the most competent authorities, illustrated with a rare galaxy of 60 wonderful portraits of the world's greatest vocal artists, many in favorite costumes. This big book contains a mass of Home and Love; Patriotic, Sacred and College songs; Operatic and National songs—SEVEN complete song books in ONE volume. Present SIX coupons to show you are a reader of this paper and
79c for the beautiful heavy English cloth binding; paper binding, 49 cents.
We strongly recommend the heavy cloth binding, as it is a book that will last forever.
MAIL ORDERS—Either book by parcel post, include EXTRA 7 cents within 150 miles; 10 cents for 150 to 300 miles; for greater distances ask postmaster amount to include for 5 lbs.

COMING EVENTS

June 11—Oriental bazaar and tea by ladies of Wesley M. E. Church, home of Mrs. R. P. Dammand, 720 Nevin avenue. Afternoon and evening.

June 13—Dance of Uniform Rank of Knights of Pythias in Pythian Castle. Admission 50 cents.

June 15—Entertainment by the Richmond Club at Carnegie Library.

June 17—Tea party to be held at the home of Mrs. Howard, by Ladies' Aid of Wesley Methodist church.

June 20—Benefit dance by Court Italia No. 9142, A. O. F., at Druids' Hall.

June 20—Social dancing party by Kandy Kids at East Shore Park—Pinto's orchestra.

June 20—Dance of Richmond Parlor of Native Sons in Pythian Castle. Music by Native Sons' band.

June 22—Grand vaudeville show given by Retail Clerks' Association at Point Theatre. Admission 25¢.

June 25—Whist party in Bank Hall by the St. Elizabet's Court, Woman's Catholic Order of Foresters. Prizes.

June 26—Benefit dance given by the ladies of St. Mark's Church for the rebuilding of burned church.

June 27—Annual ball of Richmond Volunteer Fire Company No. 1 at East Shore Park. Union music. Gentlemen 50¢; ladies free.

June 30—Kandy Kids social dance at East Shore Park. Boxes of candy will be given to the ladies. Union music.

July 12—Third annual picnic to be held by Onetah Tribe I. O. R. M. at East Shore park.

July 25—Registration closes for primary elections.

August 9—Annual outing and joint picnic by Pt. Richmond Aerie No. 364 F. O. E. and Eagles' drill team.

August 25—Primary Election.

September 8—Meeting in Martinez of county Central Committees of all political parties.

October 3—Last day to register for General Election.

November 3—General Election.

Stopping a want ad in the Record-Herald, to save money, is like stopping a clock to save time.

NOTICE TO VOTERS

A new and complete registration of voters is required by law during the year 1914.

Registration closes for the purpose of voting for school trustees, on March 3rd, 1914.

For the purpose of voting at municipal elections, on March 13, 1914.

For the purpose of voting at the primary election, on July 25th, 1914.

For the purpose of voting at the General Election, on October 3rd, 1914.

You may register with the County Clerk or any of his deputies.

Dated: January 22nd, 1914.

J. H. WELLS,
County Clerk of Contra Costa County, State of California.

The following are registration deputies:

Richmond—A. C. Faris, City Hall; I. R. Vaughn, City Treasurer's Office; Geo. K. Drew, Pt. Richmond; Fred C. Schram, 422 Macdonald avenue; Katherine Zimmerman, 432 C. St.; Mary D. Neill, 154 Washington St.; W. N. Younglove, 2219 Macdonald Ave.; Mary A. Shoemaker 1024 Barrett Ave.; H. H. Turley, 724 S. 30th St.; Nannie L. Nesbit, 621 Bissell Ave.; D. A. Knowles, 340 20th St.; F. J. Frost, 517 Ripley Ave.; C. B. O'Hara, 434 Fourth St.; Anna Belle Jarvis, 544 20th St.; N. M. Blankenship, 528 Third St.; F. H. Eggerth, 519 14th St.; C. W. Luckett, Pt. Richmond; W. F. Petillon; Geo. E. Schram, 422 Macdonald Ave.; B. B. Pierce, Park Place; Trthur H. Taylor, Winehaven.

Stege—W. H. Johnston.

San Pablo—Geo. E. Valendo.

Stege Junction—W. F. Huber.

Rust—F. J. White

Giant—W. H. Williams.

Pinole—E. C. Ebsen, E. M. Downer, J. T. Fraser, Zittelia Buckley, Mrs. Lucia Robinson.

Hercules—A. M. Ashenfelter.

Rodeo—Mrs. Marie Smith.

Selby—Alex J. Reilly, J. E. Horner.

First publication, Jan. 24, 1914.
Last Publication, Oct. 3, 1914.

MRS. BIAS TO TO GIVE READING

Mrs. Laurel Conwell Bias, of Santa Cruz, daughter of Mrs. J. T. Conwell of this city, is to give "Polly of the Circus" on Monday night, at the auditorium of the public library. The dramatic recital is under the auspices of the Richmond Club.

Mrs. Bias has won distinction throughout the state as a dramatic and poetic reader of great talent. She is a graduate of the school of oratory of the College of the Pacific.

BAND BOYS ASK COUNCIL FOR $1500

A petition is being circulated asking the city council to give $1500 to the Richmond band for the purpose of rendering concerts during the coming summer months.

Several hundred names have already been secured to the petition which will be turned into the city council at its meeting on Monday evening.

WANTED—Large, clean, cotton rags at the Record-Herald office.

ORIENTAL BAZAAR OPENS AT CHURCH

An oriental bazaar in all its richness and splendor was opened to the public of this city by the Ladies' Aid society of the Wesley Methodist church this afternoon. During the afternoon's affair tea and tasty cookies were served by the committee in charge.

All kinds of Oriental goods can be purchased at the bazaar. The affair will be open this evening.

MOORE PROMOTED TO MAJORSHIP

Captain R. B. Moore, of the Military Branch of the local lodge of Moose, received an appointment as Major of the batallion from the Supreme Dictator of the lodge. The announcement was made at the meeting last night.

Nineteen candidates were taken into the lodge last night.

A man who is eternally missing his train has no right to tell the government how it ought to be conducted.

BACHELORS WILL MEET BENEDICT ON SATURDAY

When bachelor meets benedict is the way the bill of fare reads for the coming baseball contest which is to be staged at East Shore park on Saturday afternoon.

Yes, folks, Saturday is the big day for the office force of the Rockefeller institution and they are planning to make merry with outdoor games of various sorts and a big feed at East Shore park. Dancing will conclude the day's program.

The lineup for the game follows:

BENEDICTS	Position
"Speed" Norton	first base
"Whispering" Smith	third base
"Shorty" Blackhart	shortstop
"Pillow" Stitt	catcher
"Sir Harry" Kister	left field
"Tango" Frost	center field
"Gold Mine" McKeehan	2nd base
"Frank Baker" Poage	right field
"Mathewson" Green	pitcher
"Telegraph" Fisher	substitute
"Tennessee" Gribble	substitute
"Honk Honk" Weir	water boy
BACHELORS:	
"Dollar Bill" Wisenfeld	1st base
"Easy Money" Willis	3rd base
"Lefty Louie" Kennon	shortstop
"Never-Miss-Em" Flynn	catcher
"Native Son" McIntyre	left field
"Silvers" Bryant	center field
"Pompadour" Tavolara	2nd base
"Hatless" Ryan	right field
"Whirlwind" Farrel	pitcher
"Handsome" Dawe	substitute
"A. Gittings" Junior	substitute
"Noah Daniel" Webster	water boy

REPUBLICANS LEAD IN REGISTRATION

Fifty-seven of the 58 counties in the state have furnished Secretary of State Frank C. Jordan their registration reports up to and including June 1, 1914. With the two counties that reported yesterday the total registrations now are 841,442. The Republican total is 346,662; the Democratic vote is 182,316; the Progressive is 172,852 and the Socialists are fourth with 46,534.

EAGLES MONITOR TO MAKE DEBUTE SOON

The first publication of the Eagles' Monitor will make its appearance at the homes of the members of Point Richmond Aerie of Eagles the early part of next week.

The paper is edited by Attorney T. D. Johnston, Gus Lang and Roy Patterson.

SOCIAL TO BE HELD BY AID

This evening members of the Ladies' Aid Society of the First Methodist church are to hold a social at the home of Mr. and Mrs. James C. Bly, at 109 Monticello avenue. The entertainment is in the hands of Mrs. Charles E. Adams.

CLUB IS ARRANGING FOR SOCIAL DANCE

The members of the West Side Women's Improvement club have completed arrangements for their dance which is to be held in the KozyKove pavilion on the evening of June 24th.

A special committee will be in charge of the dance.

ABBOTT PARTY AUTOMOBILING

Dr. U. S. Abbott and wife, Mr. and Mrs. V. A. Fenner and Miss Claribel Lowe left Richmond yesterday expecting to tour the Yosemite valley by automobile. The party will be away for a period of two weeks.

MEMBERS OF G. A. R. PLAN FOR FLAG DAY

All the members of Richmond Post G. A. R. caring to participate in the Flag Day exercises to be held at the Greek theatre in Berkeley on the afternoon of June 14th are requested to meet in B. P. O. E. hall at noon on that day.

The trip to the college town will be made in a special car if enough of the members and their relatives are present at the meeting.

TAKE SALTS TO FLUSH KIDNEYS

Eat less meat if you feel Backachy or Bladder trubles you—Salts is fine for Kidneys.

Meat forms uric acid which excites and overworks the kidneys in their efforts to filter it from the system. Regular eaters of meat must flush the kidneys occasionally. You must relieve them like you relieve your bowels; removing all the acids, waste and poison, else you feel a dull misery in the kidney region, sharp pains in the back or side, headache, dizziness, your stomach sours, tongue is coated and when the weather is bad you have rheumatic twinges. The urine is cloudy, full of sediment; the channels often get irritiated, obliging you to get up two or three times during the night.

To neutralize these irritating acids and flush off the body's urinous waste get about four ounces of Jad Salts from any pharmacy; take a tablespoonful in a glass of water before breakfast for a few days and your kidneys will then act fine and bladder disorders disappear. This famous salts is made from the acid of grapes and lemon juice, combined with lithia, and has been used for generations to clean and stimulate sluggish kidneys and stop bladder irritation. Jad Salts is inexpensive; harmless and makes a delightful effervescent lithia-water drink which millions of men and women take now and then, thus avoiding serious kidney and bladder disease. —advt.

RICHMOND THEATER

Turner & Dahnken Circuit

TONIGHT'S PROGRAM

3 Big Acts of Vaudeville.

"Broncho Billy and the Rattler"—Essanay Drama.

"A Question of Hats and Gowns"—2-Reel Feature, Edison.

"A Mix Up on the Plains"—Selig Drama.

"The Coming of Sophies Mama"—Essanay Comedy.

ALL WRONG

The Mistake is Made by Many Richmond Citizens

Look for the cause of the backache.

To be cured you must know the cause.

If it's weak kidneys you must set the kidneys working right.

A Richmond resident tells you how.

"I was troubled with pains in my hips and loins," says Mrs. James Wright, of 1119 Roosevelt Ave., Richmond. "I was almost laid up. I got up in the morning feeling so tired, lame and worn out that it was all I could do to start my housework. My Kidneys were weak and if I caught cold, it always made me feel worse. I tried everything I heard of, but didn't seem able to get relief until I began taking Doan's Kidney Pills. After I had used four boxes, all the ailments had gone and my health was fine. I haven't had a sign of kidney complaint since."

Price 50c, at all dealers. Don't simply ask for a kidney remedy—get Doan's Kidney Pills—the same that Mrs. Wright had. Foster-Milburn Co., Props., Buffalo, N. Y.

POLITICAL ANNOUNCEMENTS

ANNOUNCEMENT

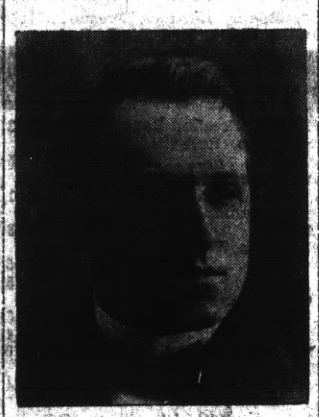

In accordance with the request of my friends I hereby announce my candidacy for the office of CORONER of Contra Costa County at the Primary Election, Aug. 25, 1914. JAMES G. CLARK.

General election, November 3, 1914.

To the Voters of the First Supervisorial District, Contra Costa County, California.

I hereby announce myself a candidate for the office of Supervisor to represent the people on the Board of Supervisors.

Primary Election Aug. 25, 1914.
General Election Nov. 3, 1914.

I will base my candidacy upon a determination to act as an official in a non-partisan manner and pledge myself to oppose, as I have in the past, any official action or conduct which tends to the prejudice of the public welfare or interest; and not to affiliate in any way at variance with this policy.

Very respectfully,
WM. F. HUBER.
Party Affiliation: Republican.

TO THE VOTERS OF THE 15TH TOWNSHIP

CONTRA COSTA COUNTY, CALIFORNIA:

I hereby announce my candidacy to succeed myself for the office of Constable, and, if elected, will in future serve the people with the same faithfulness as I have in the past. Election November 3rd, 1914.

J. H. GREGORY, Constable.

FOR
Constable
(10th TOWNSHIP)
VOTE FOR
John E. Moitoza
(PRESENT INCUMBENT)
Primary Election Aug. 25, 1914.
General Election, Nov. 3 ,1914.

FOR
SUPERVISOR
WARREN H. McBRYDE
(INCUMBENT)
Primary Election, Aug. 25, 1914.
General Election, Nov. 3, 1914.

TO THE VOTERS OF CONTRA COSTA COUNTY:—

At the request of his friends ZEB KNOTT announces himself as a candidate for
SUPERVISOR
of District No. 1. Primary election, August 25, 1914. General election, November 3, 1914.

Under the present law all county officials are elected by a non-partisan vote.

ZEB KNOTT.

Announcement

I hereby announce myself to the people of Richmond as a candidate for re-election to the office of JUSTICE OF THE PEACE which I now hold and promise that if elected I will serve them as conscientiously in the future as I have in the past.

JOHN ROTH

TO THE VOTERS OF CONTRA COSTA COUNTY:

I hereby announce myself a candidate for JUDGE OF THE SUPERIOR COURT of Contra Costa County. Primary election AUG. 25, 1914. General election NOV. 3, 1914.

Under the present law all county officials are elected by a non-partisan vote. If elected I shall stand for a fair and impartial trial of all cases with the least delay possible.

C. A. CLARK.

J. J. Dolan
TAILOR
332 MACDONALD AVENUE
SUITS TO ORDER $27.50 & UP
Made right here in the back shop, under my supervision.

SAVE ME!

—I AM GIVEN BY PROGRESSIVE MERCHANTS OF ALL KINDS IN RICHMOND. ONLY 500 FILL A BOOK.

P. F. Johnson & Son
208 RICHMOND AVENUE COAL, WOOD, HAY & GRAIN

We carry all kinds of mill feeds and are agents for Conlson's Petaluma Chicken Feed, the kind that brings results. If it does not give satisfaction we will cheerfully refund you the money.

Call us up and get our prices. We can save you money on all feed you buy. The storage price is now on coal. Buy your coal now and save money.

Office Phone 230 Residence Phone 932 Shed Phone 681

Richmond Roller Rink
NOW OPEN
GOOD MUSIC EXCELLENT FLOOR
K. F. Floyd Prop.
EIGHTH STREET Between Macdonald and Bissell

WESTERN PACIFIC
Low Fares East

LOW BACK-EAST EXCURSION RATES FROM PRINCIPAL CALIFORNIA POINTS TO EASTERN DESTINATIONS

ROUND-TRIP RATES (DIRECT ROUTES)

TO		TO	
Atchison	$ 60.00	Montreal	108.50
Baltimore	107.50	New Orleans	70.00
Boston	110.50	New York	108.50
Chicago	72.50	Ogden	40.00
Colorado Springs	55.00	Omaha	60.00
Council Bluffs	60.00	Philadelphia	108.50
Dallas, Texas	62.50	Pueblo	55.00
Denver	55.00	Quebec	116.50
Detroit	88.50	Salt Lake City	40.00
Duluth	83.30	St. Louis	70.00
Ft. Worth	62.50	St. Paul	75.70
Houston	62.50	Toronto, Ont.	98.70
Kansas City	60.00	Washington	107.50
Leavenworth	60.00		
Memphis	70.00		
Minneapolis	75.70		

Corresponding low rates to other Eastern points.

THRU OBSERVATION, STANDARD AND TOURIST SLEEPING CARS DAILY TO ALL POINTS EAST IN CONNECTION WITH THE ROCK ISLAND, MISSOURI PACIFIC, BURLINGTON.

W. B. TOWNSEND, General Agent
1326 Broadway, Oakland Phone Oakland 122
DENVER & RIO GRANDE

Mrs. Housekeeper

You will enjoy cooking if you use a modern gas range. It will save you time, work and worry. Select one at your dealers today.

"Pacific Service" is "Perfect Service"

PACIFIC GAS AND ELECTRIC COMPANY
709 MACDONALD AVENUE Local Phone 531

Richmond Butter
Made in Richmond——Trade at Home
Special Milk For Children
All Butter, Eggs and Milk and Ice Cream absolutely guaranteed. Prompt attention to phone orders.
CHEESE OF ALL KINDS
Harbor Creamery
J. B. SILVEIRA, Proprietor
512 MACDONALD AVENUS TELEPHONE 703
Branch Store 143 Wash. Ave.

THE
Record-Herald's
Revival
—OR—
Old Songs

There's a rare sentiment in the old songs that ever makes them dear to all. In this volume are the good old songs that are now being revived—comic songs, sentimental songs, sacred songs—the dearly beloved favorites of the happy days of long ago.

7 SONG BOOKS
IN ONE VOLUME

Comprising Home and Love Songs, Operatic, National and College Songs, Sacred and Patriotic Songs, which include

AMERICAN SONGS
IRISH SONGS
GERMAN SONGS
SCOTCH SONGS
WELSH SONGS

As Well as the Americanized National Favorites of

Austria, Canada, Denmark, England, France, Holland, Italy, Poland, Russia, Spain and Sweden.

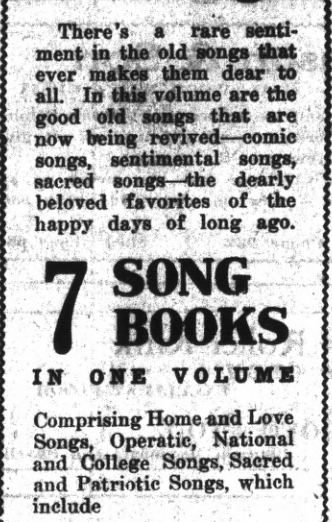

This greatly reduced illustration shows the $2.50 cloth bound volume which is presented to readers as explained in the coupon for **79 CENTS.**

Paper bound.....49c

Everybody

Loves the dear old melodies of days agone, and here they are, all together, with words and music complete; large, clear type; notes and words easily read from a distance—all as the standard size song folio, but there are **Seven** classifications in this one volume.

69 Portraits of Vocal Artists

Caruso in five diferent poses; latest copyrighted portraits of Leo Slezak, Mary Garden, Mme. Matzenauer, Emmy Destinn, Mme. Alda, Maggie Teyte, Alma Gluck; character posings of Farrar and Scotti, and more than fifty other wonderful portraits. No other book of a similar character contains such splendid illustrations.

MAIL ORDERS

As explained in the coupon printed elsewhere in this issue out-of-town readers may have either book by mail if they include the postage. Address—

Record-Herald
RICHMOND, CAL.

SILVERSMITH AND KEARSE GIVEN TIME

Judge William Lindsey accepted the plea of Hanley C. Silversmith and M. F. Kearse of guilty to the charge of defrauding an inkeeper, and imposed sentence upon them. Silversmith was given ninety days in the county jail, or $100 fine and Kearse was sentenced to one hundred and seventy days with the alternative of a fine of $140.

Inasmuch as both men avowed that they had intended to pay the Randall Hotel the debt, the judge suspended judgment, giving them each one week in which to settle the account. In case the men make good their promises the sentence will be revoked.

Late this afternoon Silversmith appeared at the police station and paid the lodging bill of $20 and also the costs of court, which was $3. His case was dismissed.

UNIVERSITY FARM DOES GREAT WORK

There are few more interesting places in California today than the University Farm with its experimental work, its instruction to University students, and with its more than two hundred farm school students. This farm, which was purchased in accordance with a California statute of 1905, comprises 779 acres of fine alluvial soil. It is situated at Davis, Yolo county. On this farm are grown a variety of products both by dry farming and by irrigation. The investigations on the duty of water are probably unequalled anywhere. There is a most complete collection of devices for measuring water. These are installed so that their actual operation may be seen and understood. Last eyar there were 63 experimental plats of wheat and 41 plats of barley. The rainfall for the two years ending June 30, 1913, was only 18 3-10 inches. The average yield on these plats without irrigation, was 39 bushels of wheat and 91 bushels of barley. Would it not be worth while not only to learn but to see how this was done?

There have been 779 persons who have taken advantage of the short courses since they were established in 1908. These brief courses have enabled many men to improve their farming operations and have given them greater enthusiasm for their work. Instruction is given in practically every known field of agriculture. There is no state in the union where the agriculture is so diverse. To meet this situation the department of agriculture of the University of California has found itself compelled to offer instruction in the widest possible range of subjects.

The student is taught by lectures and also by practical exercises. He is required to do things which will make him more expert in his several stock raising, dairying, and fruit growing activities. To test milk, to judge live stock, to immunize hogs and perform simple surgical operations are but a few of the practical things a student is taught to do. Altogether there are 293 lectures and 258 practical exercises. Only about one-third of them can be taken by one person in any one year. For this reason a number of persons have spent several sessions at these short courses.

It is before he is married, if ever, that a man doesn't believe in long engagements.

The walking delegate usually rides

CHAT AND DOPE BASE BALL

What will practically be a trial game prior to the big doings with Martinez will be staged at the local ball grounds on Sunday afternoon at which time the Richmond club will meet the crack California Alumni ball tossers.

The locals are in the best of trim for the tryout game and should handle their opponents in classy fashion. We expect within the next few days to see a whole kaboodle of sport out-croppings in one of the Martinez sheets in regard to the coming contest and what a fast team the county seaters will clash with prior to the series.

Burns and Gordon are working out each day at the refinery with Cleek and McCormick receiving their various slants so that when the morning of June 21st rolls around and the Richmond lads pile off the train at the "Sleepy Hollow" town of Martinez they will throw quite a scare into the backers of Wilcox and his associates.

The lineup for the Alumni team which is to tangle here on Sunday afternoon follows: Chapman and Cochran, pitchers; Meyers, catcher; Butlar, first; Gillis, second, Anthony, short; Scott, third, Hamlin, left; Hamilton, center and Ghiradelli, right.

LEAGUE GAMES

PACIFIC COAST LEAGUE

Results Yesterday

Los Angeles 4, San Francisco 1.
Portland 11, Oakland 2.
Venice 1, Sacramento 0.

Standing of the Clubs

	Won.	Lost.	Pct.
San Francisco	39	30	.565
Venice	36	28	.563
Los Angeles	38	30	.559
Portland	27	30	.474
Sacramento	27	35	.435
Oakland	25	39	.391

FEDERAL LEAGUE

Results Yesterday

Brooklyn 6, Chicago 1.
Buffalo 4, Kansas City 0.
St. Louis 13, Pittsburg 8.
Baltimore-Indianapolis, postponed.

Standing of the Clubs

	Won.	Lost.	Pct.
Baltimore	23	17	.575
Chicago	25	19	.537
Buffalo	29	19	.537
St. Louis	24	23	.511
Pittsburg	20	23	.465
Brooklyn	18	21	.462
Indianapolis	18	23	.439
Kansas City	20	27	.426

AMERICAN LEAGUE

Results Yesterday

Chicago 2, Washington 0.
Boston 8, Detroit 2.
Philadelphia 8, Cleveland 0.
New York 5, St. Louis 3.

Standing of the Clubs

	Won.	Lost.	Pct.
Philadelphia	28	17	.622
Washington	27	20	.574
Detroit	27	22	.551
St. Louis	25	21	.543
Boston	24	22	.522
New York	19	22	.463
Chicago	21	26	.447
Cleveland	14	33	.298

NATIONAL LEAGUE

Results Yesterday

New York 4, Chicago 1.
Boston 11, Pittsburg 2.
Cincinnati 8, Philadelphia 2.
St. Louis 6, Brooklyn 4.

Standing of the Clubs

	Won.	Lost.	Pct.
New York	31	15	.674
Cincinnati	25	19	.568
Pittsburg	23	20	.535
St. Louis	24	26	.480
Chicago	23	25	.479
Brooklyn	20	22	.476
Philadelphia	19	23	.452
Boston	14	28	.333

POUNDMASTER SMITH REPORTED IMPROVED

Poundmaster Frank Smith who has been ill for the past several weeks is reported to be greatly improved and will soon be able to resume his duties of ridding the city of all unlicensed dogs.

Some people specialize on the harrowing details.

Some men assert the'r independence by not letting their conscience boss them around.

Ever notice that every drowning man was rescued just as he was going down the third time?

BIBLE STUDY COUPON.

Bible and Tract Society, 17 Hicks Street, Brooklyn, N. Y.
Kindly send me the Bible Studies marked below:—

"Where Are the Dead?"
"Forgivable and Unpardonable Sins."
"What Say the Scriptures Respecting Punishment?"
"Rich Man in Hell."
"In the Cross of Christ We Glory."
"Most Precious Text."—John 3:16.
"End of the Age Is the Harvest."
"Length and Breadth, Height and Depth of God's Love."
"The Thief in Paradise."
"Christ Our Passover Is Sacrificed."
"The Risen Christ."
"Foreordination and Election."
"The Desire of All Nations."
"Paradise Regained."
"The Coming Kingdom."
"Sin Atonement."
"Spiritual Israel — Natural Israel."
"The Times of the Gentiles."
"Gathering the Lord's Jewels."
"Thrust In Thy Sickle."
"Weeping All Night."
"What Is the Soul?"
"Electing Kings."
"The Hope of Immortality."
"The King's Daughter, the Bride."
"Calamities—Why Permitted."
"Pressing Toward the Mark."
"Christian Science Unscientific and Unchristian."
"Our Lord's Return."
"The Golden Rule."
"The Two Salvations."

Name .....
Street .....
City and State.....

Upon receipt of the above coupon we will send any one of these Bible Studies FREE; any three of them for 5 cents (stamps) or the entire 31 for 25 cents. SEND AT ONCE TO BIBLE AND TRACT SOCIETY, 17 Hicks St., Brooklyn, N. Y.

AN INCESSANT COUGH.

Continued Dropping of Mucus into my Throat.

A severe cough is always a grave symptom. It may not indicate organic disease of the lungs. Even though the cough is a functional disturbance it is of sufficient gravity to demand prompt attention.

The dropping of mucus from the back part of the nose into the throat indicates nasal catarrh. Sometimes this goes on a long time before the patient pays any attention to it. It is stated on good authority that mucus dropping into the throat in this way is apt to excite catarrh of the stomach. At any rate, the condition ought to be corrected as soon as possible.

Mrs. Bourland, of Frankston, Texas, found after using Peruna that not only did the incessant cough disappear, but the dropping of mucus into the throat had also ceased. Read what she says:

"For twenty-three years I was a constant sufferer from chronic catarrh. I had a severe misery and burning in the top of my head. There was almost a continual dropping of mucus into my throat, which caused frequent expectoration. My entire system gradually became involved, and my condition grew worse. I had an incessant cough and frequent attacks of bilious colic, from which it seemed I could not recover. My bowels also became affected, causing alarming attacks of hemorrhages.

"I tried many remedies, which gave only temporary relief, or no relief at all. I at last tried Peruna, and in three days I was relieved of the bowel derangement. After using five bottles I was entirely cured.

"I most cheerfully recommend the use of Peruna to any one similarly afflicted."

People who object to liquid medicines can now obtain Peruna Tablets.

back East excursions

via Santa Fe

Chicago	$72.50
Council Bluffs	60.00
Denver	55.00
Dallas	62.50
Houston	62.50
Kansas City	60.00
Memphis	70.00
Montreal	108.50
New Orleans	70.00
New York	108.50
Omaha	60.00
Quebec	116.50
St. Louis	70.00
St. Paul	75.70
Toronto	95.70

And Others

On sale certain days in June, July, Aug. and September

Return limit three months—not to exceed Oct. 31, 1914

These tickets are strictly first class.

Santa Fe

W. B. TRULL
Agent
Phone 913

Subscribe for the Record-Herald.

SOUTHERN PACIFIC TIME TABLE

EFFECTIVE MAY 27, 1914

EASTBOUND—FROM SAN FRANCISCO AND RICHMOND

Leave San Fran.	Train	Stations to	Leave Richmond
12:20 A	86	Martinez, Tracey, Modesto, Merced, Fresno	1:13 A
6:20 A	36	Martinez, Tracy, Los Banos, Kerman, Fresno	7:08 A
7:00 A	28	Sacramento, Marysville, Chico, Red Bluff, Redding, Dunsmuir	7:48 A
7:20 A	32	Benicia, Davis, Sacramento	8:08 A
8:00 A	42	Martinez, Avon, San Ramon, Calistoga, Santa Rosa	8:45 A
8:40 A	84	Martinez, Tracy, Merced, Fresno, Bakersfield	9:30 A
9:00 A	24	Benicia, Davis, Sacramento, Roseville, Truckee, Reno, Tonopah	9:53 A
10:20 A	20	Stops only to receive passengers for points East of Ogden	11:11 A
10:40 A	8	Martinez, Tracy, Modesto, Merced, Fresno, Bakersfield, Los Angeles	11:30 A
12:00 M	30	Benicia, Davis, Sacramento, Woodland, Tehama, Red Bluff	12:52 P
1:00 P	14	Willows, Portland (Flag)	1:51 P
2:00 P	10	Stops only to receive passengers from points East of Ogden	2:50 P
3:00 P	18	Benicia, Sacramento, Yuba City, Oroville	3:48 P
3:20 P	52	Martinez, Tracy, Modesto, Merced, Fresno	4:08 P
4:00 P	2	Stops only to receive passengers for Cheyenne, or points east of there	4:45 P
4:00 P	44	Martinez, Calistoga, Santa Rosa, Livermore	4:50 P
4:40 P	102	Tracy, Modesto, Fresno, Los Angeles, New Orleans	5:24 P
5:00 P	48	Benicia, Davis, Sacramento, Marysville, Chico	5:51 P
7:00 P	6	Benicia, Davis, Sacramento and Eastern points (Flag)	7:54 P
8:20 P	16	Benicia, Dixon, Sacramento, etc (Flag)	9:13 P
6:00 P	150	Martinez, San Ramon, (Sundays Only)	6:53 P

WESTBOUND—TO RICHMOND AND SAN FRANCISCO

Arrive Richmond	Train	Stations From	Arrive San Fran.
6:27 A	13	Portland (Flag)	7:30 A
6:57 A	87	Fresno	7:50 A
7:08 A	23	Tonopah	8:10 A
8:13 A	41	Livermore, Vallejo	9:10 A
9:16 A	81	Calistoga, Santa Rosa	10:10 A
10:08 A	17	Sacramento	11:10 A
11:53 A	49	Fresno	12:50 P
3:32 P	29	Red Bluff	4:30 P
3:37 P	83	Bakersfield	4:30 P
5:27 P	43	Santa Rosa, Calistoga, San Ramon	6:30 P
5:47 P	21	Sacramento	6:50 P
6:35 P	27	Red Bluff, Chico, Sacramento	7:30 P
6:54 P	7	Los Angeles	7:50 P
9:50 P	209	Colfax, Sacramento	10:40 P
10:19 P	85	Fresno	11:20 P

Sperry Flour Co.

Free Domestic Science Classes

Are to be held Every Afternoon, at 2 o'clock at

A. O. U. W. HALL

Beginning Mon. Afternoon, June 8

at 2 O'clock

Mrs. Norah B. Gardner, Instructor, will conduct the classes

Everybody Invited to Come

CLASSES DAILY AT 2 P. M.

QUALITY CEREALS IN EVERY HOME SPERRY FLOUR CO.

THREE PRIMAL TUNNELS ARE NOW COMPLETE

Work on the municipal tunnel is progressing very rapidly. All three of the primal tunnels have been completed, and work has been begun tearing away the separating walls between.

The stupendous task of tearing the dividing walls between the three arteries will take considerable time. Nothing can be done with the concrete work until it is finished.

Employes of the Shattuck-Eddinger company say that with the finishing of the preliminary tunnels from end to end is the completion of the first lap of the work.

Richmond will soon be in close contact with the wonderful waterfront, which is to make her one of the greatest industrial centers of California.

A representative of this paper walked through the tunnel this morning.

ASSESSOR MAKING UP TAX ROLLS

Members of the city assessor's office are engaged in making up the rolls for the assessment due October 1. The work of making up the lists takes a period of three or four months.

CREDIT FOR THE ASKING

You can make your home just as pretty and comfortable as you want and pay for it as you can. We'll help you—and it will be a matter just between you and us. **Whether you want to furnish a home complete or buy a few new pieces to replace the old ones we'll give you the same low prices and the same liberal terms. A little down and a little a week—THAT'S ALL.**

L. H. SCHRADER

Macdonald Ave. at Seventh St.

BID BRIGHTLY FOR BIG BUSINESS

People Are Looking for Your Store and its wares. Let them know where you are and what you have to serve them.

Warm Weather Brings out people in the streets, but it tends to keep them out of the stores **unless you—**

Bid them welcome with an Electric sign.

Attract their attention by Electric Lighted windows.

Keep your store cool with Electric Fans.

Electric signs put "pep" in your trade message. It's the snappiest, cheapest and surest of advertising methods.

WESTERN STATES GAS & ELECTRIC CO.

617 Macdonald Ave. Phone 115

ITALIAN OPERA SINGERS TO OPEN HERE TONIGHT

Tonight the trend of travel on Macdonald avenue will undoubtedly be toward Eleventh street, owing to the big attraction at the Majestic theatre. The European Gaiety Opera company, an aggregation of seven musicians of class, open their two nights' engagement here.

Of all the special attractions Manager Farnum has secured, this act, composed of seven artists, is the biggest yet and his Eleventh street playhouse should be packed for tonight and tomorrow.

There is one sure thing and that is the past few weeks of the new management at the Majestic has proven their ability to give first-class amusement at popular prices and the Richmond public should stand behind them and support a local theatre who are putting forth such efforts to please and satisfy the public.

Many people have not noticed the change in the Majestic's management and have an idea it is ordinary pictures as heretofore. The present attractions as being staged at this playhouse are as good as are shown any place in the state at the same prices. Any one who feels skeptical should invest two hours of their time tonight and be convinced. Not only will you see this Italian musical act, which is, by the way, just off the Pantages circut, but there will be Miss Betty Glenn in two of the prettiest dances she has yet shown; Miss Marian Warde in a dramatic reading which is as good as one would hear anywhere at any price; Paul Parker in a specialty entirely new; Harry Rork in a late song hit which is a sure winner, and three reels of good, new, "Mutual" pictures. The comedy picture is "Fatty Joins the Force," a screaming Keystone featuring Roscoe Arbuckle.

On account of the seven extra people the prices at the Majestic will be increased to ten and twenty cents for these two nights only.

Beginning Saturday night the Parker players will put on the one act travesty "Galatea Up-to-date" at the regular price of ten cents.

There is no better way of spending the evenings than joining the throng of regular Majestic patrons.

VAUDEVILLE AT RICHMOND TODAY

A good vaudeville show of three captivating acts in conjunction with five reels of motion pictures is offered by the Richmond theatre today.

The LaFarra Sisters present a very neat little act which will prove to be just the kind of an act that Richmond people enjoy.

Two other acts which will win applause are on the program.

G. M. Anderson presents himself in the drama entitled "Broncho Billy and the Rattler," a thrilling Western picture. The sheriff is Carl Stockdale and Billy is his deputy. The trouble is over a valuable case of jewels which is to be delivered. There is almost murder over the delivery. Billy succeeds in his mission and is promoted to the sheriff's office for his honest efforts.

The two reel feature for today is entitled "The Question of Hats and Gowns." An Edison production with Miriam Nesbitt and Augustus Phillips in the lead. Certainly this picture has a strange name but it is unusually pleasing.

The comedy is one of the Essanay productions under the title of "The Coming of Sophie's Mama." This portion will gain long and loud laughter.

G. M. Anderson in "Broncho Billy and the Rattler."

Occasionally an enterprising citizen seeks a Larger Field only to get lost in it when found.

Before you get mad and "hop" a reporter, read it again.

There is always a pot of gold three miles up the creek.

Apply procrastination to worry instead of work.

HAD CATARRH FIVE YEARS.

MR. S. S. JOHNSON
St. Elmo, Illinois.

Mr. Johnson of St. Elmo, Illinois, was troubled five years with catarrh. The catarrh was so severe in his case that his life seemed threatened. As he expresses it himself, he had "one foot in the grave."

Of course he tried to get relief. Many practitioners were consulted and a catarrh specialist in St. Louis was tried. He got so weak and thoroughly run down that he declares he could not walk more than a hundred yards without resting.

Few people understand that catarrh is a constant drain on the system. The discharge of mucus which is going on in such cases is largely composed of blood serum, and is a great waste. Sooner or later it will weaken the strongest man.

According to reports received from Mr. Johnson, he was in a desperate condition, but he found relief from his trouble. We will let him say how he found it. His own words say:

"My friends told me to take Peruna, and I did so. I now feel that Peruna has saved my life. It is the best medicine on earth, and I would not be without it."

This seems almost too good to be true. No doubt there are some readers that will think so. The above statements, however, can be verified by writing Mr. Johnson.

Every home should be provided with the last edition of "The Ills of Life," sent free by the Peruna Co., Columbus, Ohio.

"PEGGY'S TO BE MARRIED IN JUNE"

"All she needs now is a few waists, and I'm going to help her pick them out tomorrow. Cherry's have the grandest assortment of waists, perfectly swell new styles and materials.

"I suppose you've heard that hundreds of people TRADE AT CHERRY'S ON CREDIT. They buy their CLOTHES, you see, on the same basis on which they buy their HOMES and everything else nowadays.

"When I first saw the number and loveliness of Peggy's trousseau clothes, I said, 'Why, Peggy, you must have been saving your money for five years!' But after going to Cherry's myself and buying a few clothes on their Credit Way, I understand how very easy it was for her.

"Girl graduates and summer brides are simply reveling in Cherry's pretty things. Dresses greatly reduced, stunning coats for $16.50, and suits, too.

"Cherry's have two lovely stores in Oakland, at 515 13th st., you'll find the ladies' store, while just across at 528 13th st. is their men's store. The San Francisco stores handle men's as well as ladies' clothing and are located at 1009 Market and 2400 Mission st. Ad.

TENTH STREET ASSESSMENTS DUE

Assessments on street work of Tenth street are now due and payable at the office of the city treasurer. After June 29, there will be a penalty of 5 per cent. After July 8th the assessor may legally sell the property of delinquents to satisfy the tax claim.

CALIFORNIA TOWEL SUPPLY CO.

Towel service furnished offices, barbers and bars. We supply coats and aprons. We furnish the supply—you use it. Cheaper than buying your own. Branch office, Record-Herald building, telephone 70. Telephone your order and the man will call on you.

Dr. C. R. Blake makes a specialty of all eye, ear, nose and throat troubles. Glasses accurately fitted. Offices in Pillow Bldg., 707 Macdonald ave., at Seventh st. mar5-1yr

FOR POWER-

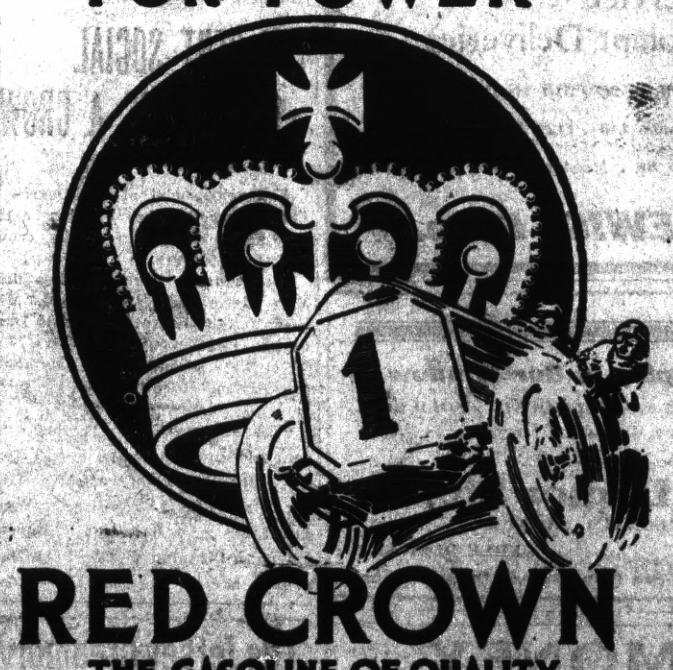

RED CROWN

THE GASOLINE OF QUALITY

There is gasoline and gasoline. As a discriminating purchaser you are not concerned with what your gasoline costs *per gallon*—but you are very much concerned with what it costs *per mile*. It is this consideration that will lead you, like thousands of other motorists, to use Red Crown. It is quick acting—uniform—reliable. There is power in every drop.

Red Crown signs are furnished to all dealers handling Red Crown Gasoline. Watch for the Sign or ask our nearest agency about delivery in bulk.

Standard Oil Company
(California)
Richmond

"TIZ" FOR TIRED SORE, ACHING FEET

Ah! what relief. No more tired feet; no more burning feet, swollen, bad smelling, sweaty feet. No more pain in corns callouses or bunions. No matter what ails your feet or what under the sun you've tried without getting relief, just use "TIZ."

"TIZ" draws out all the poisonous exudations which puff up the feet; "TIZ" is magical; "TIZ" is grand; "TIZ" will cure your foot troubles so you'll never limp or draw up your face in pain. Your shoes won't seem tight and your feet will never, never hurt or get sore, swollen or tired.

Get a 25 cent box at any drug or department store, and get relief.

ELSIE M. SHAW

Experienced Piano Teacher in all grades. Graduate of Weitner Conservatory of St. Louis.
STUDIO
Hawley Piano Co.
12th and MACDONALD

George's Restaurants
2 in Richmond
1 at County Line
Tenth Street Creamery
Best 25 cent Meals. When hungry, visit GEORGE at 16th and Macdonald 1mo

PUBLIC NOTICE

NOTICE OF FILING REPORT OF COMMISSIONERS IN THE MATTER OF THE OPENING AND EXTENDING OF EIGHTH STREET, IN THE CITY OF RICHMOND, COUNTY OF CONTRA COSTA, STATE OF CALIFORNIA, SOUTHERLY FROM ITS PRESENT TERMINATION AT THE NORTHERLY LINE OF THE RIGHT-OF-WAY OF THE OAKLAND AND EAST SIDE RAILWAY COMPANY TO THE NORTHERLY LINE OF OHIO STREET, IN ACCORDANCE WITH RESOLUTION OF INTENTION NO. 192 OF THE COUNCIL OF SAID CITY OF RICHMOND, ADOPTED THE 21st DAY OF JULY, 1913.

Notice is Hereby Given, that the Commissioners appointed by the Council of the City of Richmond, County of Contra Costa, State of California, to assess the benefits and damages and have general supervision of the proposed work of opening and extending Eighth street southerly from its present termination at the northerly line of the right-of-way of the Oakland and East Side Railway Company to the northerly line of Ohio Street, pursuant to and in accordance with Resolution of Intention No. 192 of said Council of the City of Richmond, adopted the 21st day of July, 1913, having made their assessment of benefits and damages, and having made a written report thereof to the City Council of the City of Richmond, and having attached to said report a plat of the said assessment district showing the lands to be taken for the said work or improvement and the lands assessed, showing the relative location of each district, block, lot or portion of lot and its dimensions, so far as the Commissioners can reasonably ascertain the same; and said Commissioners having done all things by law required of them to be done;

Now, Therefore, Public notice is hereby given that said report and plat were filed in the office of the undersigned Clerk of the City of Richmond, on the 28th day of May, 1914, and in pursuance of statute made and provided, the undersigned, A. C. Faris, Clerk of the City of Richmond, hereby gives notice of said filing of said report and plat, and all persons interested in said work or improvement are hereby notified and required to show cause, if any they have, why said report should not be confirmed by said Council, by filing objections in writing, with the undersigned Clerk of the City of Richmond, at his office, at No. 210 Washington Avenue, in said City of Richmond, as required by law, on or before Friday, the Third day of July, 1914, and up to the hour of 5 o'clock P. M. of said last named day, which said last named day is hereby fixed by the undersigned for that purpose.

Dated: May 29, 1914.
(Seal) A. C. FARIS,
City Clerk of the City of Richmond.
First publication June 1, 1914.
Last publication June 11, 1914.

LAND OPEN FOR SETTLEMENT

Large tract of land in Southern Oregon now open for settlement. Good climate, rich soil, irrigation unnecessary to raise the finest crops. For large map and full information and instruction, send $1.50 to John Keefe, Corvallis, Oregon. Two years a U. S. surveyor and timberman. An opportunity to get a good fertile, free homestead, near small town and railroad. May 11 26t

Richards & Stringer

One lot in the Richmond-Pullman-Spaulding tract, 3 blocks off Macdonald avenue; street work all paid. Price $500; $200 cash, balance $10 per month.

A lot and ½ on 5th street, between Nevin and Barrett avenue. Price $1400.

New 7-room house on a corner lot 32½x100. Street improvements all paid. Price $3700; $600 cash, balance easy terms.

New 5-room house on large lot with alley in rear. Price $2850; $350 cash, balance $25 per month.

Now is your chance; 4-room house on big lot 35x105 feet, good well, windmill and tank; supply 5 families with water at $1.50 a month. Price $1650; $480 cash, balance $20 per month.

Real Estate—Insurance
921 Macdonald Ave. Richmond, Cal.

ITS CENTRAL LOCATION
ITS SCENIC BEAUTY
ITS FINE HOME SITES
Are a few of the reasons that make
RICHMOND TERRACE
LOTS THE BEST BUY IN THE CITY
My auto will take you to the tract
T. W. MUFICH
Phone 742 7 RICHMOND AVE.

ARE YOU INSURED? IF NOT, WHY NOT?

We would be pleased to write your insurance. We write for the Liverpool and London and Globe, the Phoenix of Hartford, the New York Underwriter Agency.

Conn Bros. 610 MACDONALD AVE. PHONE 637

Richmond Pharmacy
E. M. FERGUSON, Prop.
724 MACDONALD AVE. Telephone 144
KODAKS and SUPPLIES Printing and Developing

BEST MEATS

That's the kind you want to buy—it's the only kind we carry.

Courteous Service
Prompt Deliveries

RICHMOND MARKET, Phone 23, 510 Macdonald Ave
CENTRAL MARKET, Phone 446 1122 Macdonald Ave.
UNION MARKET, Phone 88, Macdonald Ave. at 22nd

O. R. LUDEWIG, Prop.

FREE
Only while on Display in Our Window

A bottle of Port Wine free with each FULL QUART of OLD KIRK that we sell for $1.00 Buy now while this special is on.

Richmond Liquor Store
TWELFTH and MACDONALD AVENUE
Phone Richmond 506 FREE DELIVERY
Shop in Richmond San Francisco and Oakland Prices

SAVE MONEY

ON YOUR LUMBER. WE WILL SHOW YOU HO WIT CAN BE DONE IF YOU'LL ONLY LET US QUOTE YOU PRICES.

STEGE LUMBER & HARDWARE CO.
580 to 590 BAY AVENUE. Phones Richmond 399
RICHMOND, CAL. and Berkeley 5049

IMPERIAL RESTAURANT Macdonald Ave. at Fifth St.
MARTIN DABOVICH, Proprietor
We now have fresh I. X. L. Boneless Tamales. Special attention to Party Orders. Try our Sunday French Dinner.

POULTRY SHOW WILL BE HELD NEXT OCTOBER

Petaluma will have to look to her laurels, according to members of the Contra Costa County Poultry Association, who have just announced the first annual poultry show of that organization, to be held in Concord October 28 to 31 inclusive.

The show will be the first exclusively Contra Costa egg exhibit in the state. The recent arrival of the Oakland, Antioch and Eastern electric road, near location to the bay cities and general salubrious qualities of the climate here make this county the coming hen fruit district of California, according to H. E. Griffiths, president of the association.

When it's raining on your picnic, the fact that the sun is shining elsewhere affords little consolation.

Come and try our pool tables—Standard Billiard Parlor, 702 Macdonald Ave. tf

PROSPECTS FOR BUILDING IS BRIGHT HERE

Building activity in Richmond is more brisk than it has been. Altogether there seems to be a brighter outlook for the balance of the summer months, according to City Architect J. G. Ogburn.

Plans are to be completed within a few days for the erection of a two story brick building, fifty foot front, on the north side of Macdonald avenue, between Ninth and Tenth street, to cost probably $25,000.

The property is to be under the joint ownership o fMessrs. Crary, Browne and Heinzen. It is to have four stores, two flats and six offices. Ogborn is drawing the plans.

At present there are several large buildings now under way. The apartment property at Macdonald avenue and Twenty-fourth street is nearly completed, and will be ready for occupancy probably early next month.

The store property in course of construction at Seventeenth and Macdonald has been begun, and the building of the Richmond Abstract and Title company on Twenty-second street, between Bissell and Macdonald avenue is nearing completion.

The two story building owned by Max Michiel on Seventh street, between Macdonald and Nevin avenues, is ready for the plastering and the repair work on St. Mark's Cathedral is going on rapidly.

"Some few months ago," said the city architect today, "there was very little building talk. Now there is a good deal of figuring on buildings. Altogether Richmond is progressing as well, if not a lot better than most communities. Building conditions here are good."

POPULAR MATRON HOST AT A PARTY

A number of the many friends of Mrs. A. Patterson were the guests of that popular matron at a jolly party held at her home on Nevin avenue.

The early part of the evening was taken up with a short musical program at the conclusion of which refreshments were served. Those present at the party were Mr. and Mrs. Minner of Oakland, Mr. and Mrs. Magnier and daughter of San Pablo, Mr. and Mrs. Barnes and son, Mr. and Mrs. W. M. Richardson, Mrs. Presley and son, Mr. and Mrs. Madene and Mrs. McCormic.

TEN CENT SOCIAL BRINGS A CROWD

Ten cent social of the Degree of Pocahontas at the Pythian castle last night brought a goodly crowd of whist players.

The winners were: Ladies first, Miss Marie Sullivan; second, Miss Etta McNeil; consolation, Miss Irene Lucas; Gentlemen's first, Mrs. Jas. O'Rourke; second, Wm. Maloney; consolation, Robert Craig.

"Let Mayer Do It" If you want your old suit made like new. Ring up Phone 452 Cleaning, Dyeing, Repairing or Pressing. Work called for and delivered. Mayer's American Cleaning Works, 1116 Macdonald ave. —Advt.

The Jersey Creamery
THE PUREST MILK AND FRESHEST EGGS AND BUTTER
Phone 1053 184 Tenth Street

REAL ESTATE
Insurance, Rentals, Steamship Tickets, Bonding, Notary Public
ODELL & STIDHAM
127 WASHINGTON AVENUE

RICHMOND LUMBER CO.
Fred C. Newton, Mgr.
BUILDING MATERIALS OF ALL KINDS
Office and Yards at the S. P. Depot
Phone Richmond 49

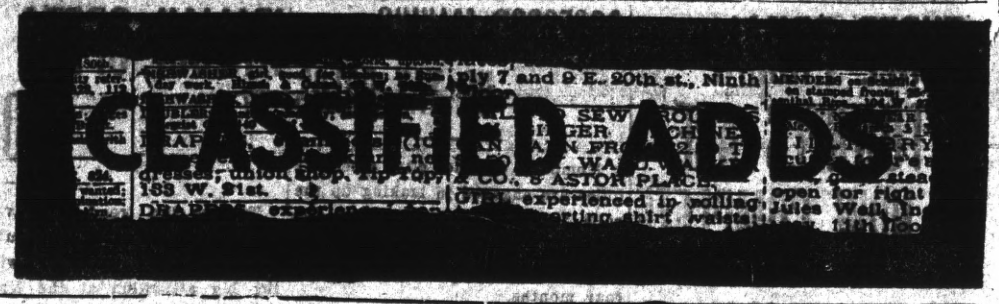

CLASSIFIED ADVERTISING RATES
Strictly in Advance

Lines.	2T	4T	6T	12T	24T
3	$ .25	$ .45	$ .60	$1.00	$1.50
4	.35	.60	.80	1.35	2.00
5	.45	.75	1.00	1.75	2.50
6	.50	.90	1.20	2.00	3.00
7	.60	1.05	1.40	2.25	3.50
8	.70	1.20	1.60	2.50	4.00
9	.80	1.35	1.80	2.75	4.50
10	.90	1.50	2.00	3.00	5.00

Classified ads will be taken over the phone and collections made by messenger on payment of 10c extra for messenger service.

REAL ESTATE FOR SALE

FOR SALE—A fine corner, Roosevelt & 17th, which makes it close in. 50-foot frontage. Just think; will build you a nice home, modern in all particulars for only $2400; terms a little cash and only $20 per month. See A. Hall, 278 4th St., near Macdonald. . . . . June 10-5t

"A CINCH"—1½ acres close to San Pablo avenue; only 15 minutes from center of Richmond; only $3200; terms only ½ cash. This is a bargain; all property cut up around it. See A. Hall, 278 4th St. jun9tf

FOR SALE—SNAP—One lot, 50x100, on Roosevelt Avenue, between 18th and 19, Ave. block 115. J. G. 135 4th St., San Francisco. May 28 1mo

FOR SALE OR RENT—Large 5-room house, two lots; No. 444 12th St. Owner at 151 8th. Mar 9 tf

HOUSE and two lots in fine location to trade for vacant lots. Address Box 184, Richmond, Cal. ju8tf

FOR RENT

WANT TO RENT—Furnished cottage for man and wife. Box 113, Record-Herald Office. June 8 6t

FOR RENT—Two housekeeping rooms, nicely furnished. 223 First Street. June 5 2t

FOR RENT—Four room apartment, new and modern. Wall bed, garage in rear; ½ blk. from Macdonald ave., on 6th. Apply offices of Lester & Plate. May 15 tf

FOR RENT—3 and 4 room apartments, steam heat and hot and cold water; close to car line; rent $15 to $20; modern, new and all conveniences; (tennis court). Apply to J. B. Rose, 2207 Macdonald ave., telephone 444. May 29 tf

BUSINESS CHANCES

PIGEONS pay dollars where chickens pay cents; small capital needed; small space required; always penned up; ready markets; send for May issue of our Journal; fully explained there; price ten cents. Reliable Squab Journal, Versailles, Mo. June 4 tf

FOR SALE

FOR SALE—3 Incubators; two 50-egg capacity and one 360-egg capacity. Address P. O. Box 725, Phone 192 W. June 10 6t*

FOR SALE—A Garland gas range, 3 burners, oven and boiler. Price $5.00. Apply 160 Monterey Street, Pullman. June 9-4t*

FOR SALE, at a bargain—Second hand Flanders Automobile, in good condition, 1912 model. Address Box H., Record-Herald Office. June 1 tf

FOUND

FOUND—White nanny goat near 23rd St. Call 2025 Macdonald and pay costs. 6-5-tf

GET MARRIED—Many wealthy members; all ages; tired living alone; anxious for early marriage; descriptions free. Write Mrs. N. Hyde, 2077 Mission street, San Francisco, Cal. Sat-tf

POSITION WANTED

POSITION WANTED — Colored lady wants work by the day. Call 230 Eighth St., Richmond. Jun10-4t

20-ACRE FARMS.

Rich, deep soil, plenty water, price $125.00 per acre, easy terms. On main line S. P. Ry. For particulars see:
D. BARTON
Phone 417 182 10th St.

HAIR GOODS AND ORNAMENTS

SINCE '84. Headquarters for everything in Human Hair Goods & Ornaments for the Hair. Hairdressing, Shampooing, Manicuring, etc. Chropodist in attendance. Mail order department for country orders. Bridal Hairdressing a specialty.

MARVIN'S HAIR STORE
Washington and 14th St., Oakland

Launch Service
SAUSALITO TO RICHMOND
Fare, 1 way 30¢. Round trip 50¢
BEGINNING APRIL 29TH
Regular service between Miramar Float, Sausalito and Cliff House Float, Richmond.

Leaves Richmond	Leaves Sausalito
7:00 a. m.	5:45 a. m.
10:00 a. m.	8:30 a. m
1:00 p. m.	11:30 a. m.
4:00 p. m.	2:30 p. m.
7:30 p. m.	5:30 p. m.

Regular Service on Above Schedule.
LAUNCH LORETTA
Cliff House Float Pt. Richmond
Near Santa Fe Tunnel

SOMETHING NEW IN
Spark Plugs
Gasoline 16½c Gallon
RELIABLE AUTO SUPPLY CO.
Everything For the Auto
Phone 539-J 1109 Macdonald
WATCH US GROW

You Need Me and I Need You

I do contracting in Painting, Paperhanging and Tinting. . . . .
Decorative Work a Specialty
PAINTS, OIL, VARNISHES AND WALL PAPERS IN STOCK
First Class Work at Reasonable Prices.
A. Brunner Prop.
1310 Macdonald Ave.
Phone Richmond 832

EXCELSIOR Tamale Parlors
258 Fifth Street
Delivery to any part of City.
Phone 524-J

Have Your Suit Cleaned and Pressed
BLACK'S
PARISIAN DYE WORKS
Cleaning, Pressing and Dyeing
We Call and Deliver Phone 723

PILLOW BROS.
Dealers in all Kinds of
FEED AND FUEL
DRAYAGE AND STORAGE
705 Macdonald Ave. Phone 91

FOR TIRED FOLKS
No medicine compares with that taken from nature's medicine chest.
GIER'S TONIC PORT
Contains port wine, pepsin and iron. It makes rich, red blood, gives appetite, makes you "feel good." Ask your druggist for it.
THEO. GIER WINE CO.
581-593 18th Street Oakland, Cal.

COAL
WE PRIDE OURSELVES ON SERVICE
Johnston & Braine
400 Macdonald Ave. Phone 262

C. J. Lambrecht
—Dealer in—
Feed and Fuel
Office Phone 678-J
Yard Phone 204-W

ATTORNEYS-AT-LAW

ODELL & HALL
Attorneys-at-Law
First National Bank Building
Phone 80 Richmond, Cal

J. M. OFSAHL
Attorney-at-Law
Room 304 Pillow Building
Residence Phone Richmond 771
Richmond, Cal.

C. A. CLARK
Attorney-at-Law
Corner Richmond and Washington Avenues, Point Richmond, Cal.
Phone Richmond 434

J. E. RODGERS
Attorney-at-Law
Martinez - - - California

DENTISTS

DR. W. C. REID, Jr.
Dentist
Phone Richmond 473
Room 10, Pillow Building
Seventh St. and Macdonald Avenue
Hours 9 to 5 . . . Evenings 7 to 9

PHYSICIANS AND SURGEONS

W. W. FRASER, M. D.
Homeopathic Physician and Surgeon
607 Macdonald Avenue
Richmond, Cal.
Hours: 9 a. m. to 6 p. m.
Phone Richmond 336

DR. W. J. CAESAR
Richmond, California
Office—Rooms 5, 6, 7, Pillow Bldg.
Hours—11 to 12 a. m.; 2 to 4 and 7 to 8 p. m.
Phone Richmond 768
Res. 459 10th St. Phone 614

BERT CURRY
UNDERTAKER—EMBALMER
Parlors—27 Park Place
Service Day or Night
Day and Night Phone 429

J. G. CLARK & CO.
Funeral Director & Embalmer
Calls Answered Day or Night. Elegantly Fitted Chapel; Auto Ambulance Service; Lady Assistant for women and children.
Tel. day or night 598, 265 4th

E. B. SMALLWOOD
Undertaker—Embalmer
DEPUTY CORONER
727 Macdonald Avenue
Phone Richmond 113

CLARK'S Auto Ambulance
DAY OR NIGHT
265 4th St. Phone 598

We do expert machine work for planing mills, laundries, power boats, printing presses, gas engines, etc., and recharge storage batteries.
Miles Standish Automobile Co.
TWENTY-SECOND STREET near Macdonald Avenue
Phone Richmond 628

MONEY LOANED

Working people on terms and rates that honest people can afford to pay; get money when you need it and pay when you can in small weekly or monthly payments. Loans on Pianos, furniture, etc. Incomes, judgments, rents, wages, etc., purchased.
D. D. DRAKE
Room 1, Sixth St. and Macdonald Post Office Bldg., Richmond

Doctors For Men

If you are in trouble it will pay you to come where everything is PRIVATE and CONFIDENTIAL, and no extra charges made for medicines. Consultation free.
DR. HALL'S Medical Institute
707 Broadway (upstairs), near Seventh St., Oakland, Cal.

LOCATION OF FIRE ALARM BOXES

5 Santa Fe Depot.
6 Second and Macdonald.
7 Fourth and Macdonald.
8 Sixth and Macdonald.
9 Eighth and Macdonald.
12 Tenth and Macdonald.
13 Twelfth and Macdonald.
14 Fourteenth and Macdonald.
15 Sixteenth and Macdonald.
16 Twentieth and Macdonald.
17 Twenty-third and Macdonald.
316 Twenty-first and Chanslor Ave.
64 Cutting Boulevard and Pullman Avenue.
51 Barrett and 18th Streets.
63 Bay Street and Pullman Ave.
64 Stege School.
62 Bay View Avenue and San Pab.
65 South Street and Fulton.
212 Golden Gate and Clarence Sts.
52 Clinton and 17th Streets.
412 Fourteenth and Barrett.
421 Tenth Street and Clinton.
43 Eighth street and Barrett.
431 Sixth and Ripley Streets.
432 Third and Ripley Streets.
41 Barrett Street and Ashland.
42 Nevin and First Street.
21 Washington and Standard.
251 Richmond Avenue and Tunnel.
25 Richmond Avenue and Oregon.
241 Tunnel and Scenic.
23 Cottage and Santa Fe.
232 Washington and Scenic.
24 Richmond Avenue and Castro.
231 Standard Avenue and Clarence.
215 Golden Gate, between Marine and Lincoln.
213 Morgan and Vacca Streets.
321 Ninth and Bissell.
313 Twelfth and Chanslor.
315 Sixteenth and Chanslor.
35 Thirteenth and Maine.
312 Tenth and Ohio.
32 Sixth and Ohio.
31 Third and Ohio.
34 Eighth and Virginia.
314 Fourteenth and Portrero.
26 Richmond Avenue and Alvarado.
324 Third and Bissell Avenue.
71 South Twenty-eighth street and Cutting Boulevard.
434 Sixth and Pennsylvania Ave.

LOCATIONS FOR POLICE BOXES

4 Washington and Railroad Ave.
3 Standard Avenue and Thomas St.
21 Macdonald and Second Streets.
26 Macdonald and Sixth Streets.
23 Macdonald and Twelfth Streets.
24 Macdonald and Seventeenth Sts.
14 Ohio and Third Streets.
45 Portrero and Fourteenth Sts.
44 Tenth and Clinton Streets.
25 Macdonald and Twenty-third Sts.
43 Pullman Avenue and Cutting Boulevard.
46 Cypress and Park Streets.
41 Pullman Avenue and Bay Sts.
35 Bay View Avenue and San Pablo.
34 Macdonald and San Pablo Ave.
32 Yuba and Park Avenue.
31 Larkin and Market.
6 Richmond Avenue and Montana.
5 Golden Gate Avenue and Marine.
2 Santa Fe Avenue and Richmond.
7 Santa Fe Slip.
12 Barrett Avenue and Ashland.
13 Hensley and Critchett.
26 Bissell Avenue and Nineteenth.
15 Ohio and Tenth Street.

LOCATIONS FOR FLASH LIGHTS

Railroad Avenue and Washington.
Peoples' Water Co's. reservoir.
Sixth and Ohio Streets.
Roof of Elks' building.
Sixth and Macdonald.
Fifteenth and Macdonald Avenue.
Twenty-third and Macdonald Avenue.
Tenth and Clinton Streets.
Portrero and Bay streets.
Pullman Avenue and Cutting Boulevard.

LOCATIONS FOR KLAXON HORNS

Richmond Avenue and Martina St.
Second Street and Macdonald Ave.
Sixth Street and Macdonald Ave.
Tenth Street and Macdonald Ave.
Fifteenth Street and Macdonald Ave.
Twenty-third Street and Macdonald Avenue.
Pullman Avenue and Cutting Boulevard.
Sixth and Ohio Streets.
Washington and Railroad Avenues.

Best brand of Cigars—Standard Billiard Parlor, 702 Macdonald ave. tf

ICE CREAM
SPECIAL PRICES TO CHURCHES and SOCIETIES
CONFECTIONERY
THE MARATHON
Macdonald, Near 5th Phone 281

BOARDERS AND ROOMERS
REOPENING OF
STEINMARK HOUSE
15TH AND MACDONALD
Under Management of MRS. G. G. STEINMARK

EXTREME CASE OF WORK WITH BUBBLE CREEK

"Bubbly Creek" is the name of a small stream that runs through the stock yards in Chicago. It gets its name from the fact that it is so full of sewage and other wastes that bubbles of fermentation are continually rising to the surface and putrefaction is everywhere going on. The water is densely black with decaying matter and the sluggish stream resembles an elongated cesspool, which in reality it is.

A few years ago the stock yards company needed an additional water supply for the cattle and other stock. They decided to filter and use the water from "Bubbly Creek" and so built on its banks a filter plant of the latest approved type, equipped to treat the water with coagulants, settle, filter and sterilize it. Their requirement at starting was (and still is) that the filtered product should be shown by analysis of frequent samples to be at least the equal of the Chicago city water.

Chicago gets her water from a tower out in Lake Michigan, bringing it to shore through a tunnel several miles long. During most of the year it is of remarkably good quality.

Through several years of operation, the Bubbly Creek filters have produced from the grossly polluted waters of the creek, a filtered output that has consistently maintained a standard fully as high as the city water. This is shown by rigorous chemical and bacterial analysis. The water is not only very pure chemically but after treatment, is entirely freed from disease germs.

This plant is a remarkably convincing example of what it is possible to do in purifying water. Of course it is an extreme case and no public water supply is, in its original state, nearly so badly contaminated nor difficult to clean as in this one.

PLANS READY FOR HOT WAFFLE SOCIAL

The Ladies' Aid society of the First Christian church are completing arrangements for the holding of a musical social at the home of Mrs. H. E. Wyatt on Friday veening.

Following the program hot waffles will be served by the committee in charge of the affair. The program as arranged for the evening follows:

Piano solo—Miss Vera Wyatt.
Reading—P. J. Ferguson.
Vocal solo—Mrs. C. S. Gibson.
Vocal solo—Holloway Jones.
Vocal solo—Mrs. E. M. Ferguson.
Reading—Mrs. J. S. Moyle.
Vocal solo—C. E. Demorest.
Recitation—Fred Williams.
Song—Maurine Boone.

WOODMEN VISIT OAKLAND MEETING

Members of the local lodge of the Woodmen of the World attended the class initiation at Oakland last night. Although it was announced that Head Consul I. I. Boak would address the meeting, Boak was unable to remain owing to the news of the severe illness of his wife at Denver.

MERCHANTS TO HOLD DANCE THIS EVENING

This evening the members of the Merchants' Exchange will hold the first of their social dances in Poly hall. Arrangements have been made by the committee in charge of the affair to serve dainty refreshments during the course of the dance.

The committee which will have charge of the dance follows:

Chas. Walker, Mrs. A. G. Weeks, and A. G. Dickstein.

We always have fresh ice cream and sodas. 702 Macdonald Ave. tf

FIRST SUMMER CONCERT FRIDAY

The Richmond band is again preparing to give weekly concerts on both sides of the city the first to be held on the west side on Friday evening.

The program for the evening is as follows:

March, Federal—Souza.
Waltzes, "Breese of the-night"—Samoth.
Selection, "Spring Maid"—Reinhardt.
(a) "Bergeiko"—Nazareth.
(b) "Aisha"—Lindsey.
Selection, "Prince of Pilsen"—Luders.
March, "I Love You, California"—by spuecial request—Frankenstien.
Song, "Rebecca of Sunny Brook Farm"—Canter.
Selection, "Sunny South"—Lampe.
March, "National Emblem"—Bagley.

LABOR COUNCIL HOLDS IMPORTANT MEETING

The members of the Central Labor Council held an important meeting in their rooms last evening at which Editor J. F. Richardson of the News appeared before the council and gave an interesting talk as to what his policy for the paper would be.

Two dollars were donated to the machinists in Indianapolis, to be used for organizing purposes in the tool industries in that locality.

The resolutions against a state wide prohibition measure, which caused no small argument two weeks ago, were returned without action being taken.

The council endorsed the coast wide eight-hour law movement which is being framed and will be brought before the people through the initiative and referendum.

Resolutions of condolence were passed by the council on the death of William Terry.

Pride is responsible for giving many tips and rarely causes one to be refused; pride isn't distributed that way.

The Universal Time Saver

"TIME IS MONEY!" It is more than that—it is the realization of results, in the pursuit of business or happiness.

The telephone increases the value of every minute. It adds to every man's efficiency.

Successful business today depends upon the utilized minutes.

The telephone enables the business man to crowd the working day with actual results accomplished.

He covers a lot of ground, in a short time, at the smallest possible expense.

The Bell Telephone system is the time saver of the nation. Every day, 26,000,000 Bell Telephone talks represent an estimated saving of $4,000,000 in time and energy to the American people.

EVERY BELL TELEPHONE IS A LONG DISTANCE STATION

THE PACIFIC TELEPHONE AND TELEGRAPH COMPANY

LAUNDRY HELP NEEDED BY STATE

The California State Civil Service Commission announces that applications for employment as laundry help in the service of the state will be received at the office of the commission, state capitol, Sacramento, on or before July 3, 1914. The state employs laundry help in the Agnews, Napa, Stockton, Mendocino and Patton state hospitals, the Sonoma State Home, and the Deaf and Blind Institute at Berkeley. Salaries range from $32 to $60 per month, with board and room.

Subscribe for the Record-Herald.

EVERYBODY SHOULD SING

IT ADDS DELIGHT TO THE JOY OF LIVING

The man with a song in his heart is the man that you prefer to do business with—the man who loves his fellows and has a kindly smile for all.

The well known Syndicate Publishing Co., of New York was induced to issue this splendid song collection, and daily newspapers throughout the entire country are distributing it for the benefit of their readers. No expense or pains have been spared to make it complete in every respect, and it also embraces many special features unknown to any other book of a similar character.

You Can Sing

THE RECORD-HERALD presents you with this beautiful big song books, filled from cover to cover with the good old songs of yesterday—the dear, sweet melodies of happy days.

ALL THE OLD FAVORITES

The easy songs to sing, which include the Americanized versions of favorite

German Songs,
Irish Songs,
French Songs,
Italian Songs,
Welsh Songs,
Polish Songs,

With Many Others, Not Forgetting Our Own Dear Old

AMERICAN SONGS

All in one splendid big cloth-bound volume, given for 79c

WITH 6 COUPONS
Paper-bound, 49 cents

RECORD-HERALD READERS

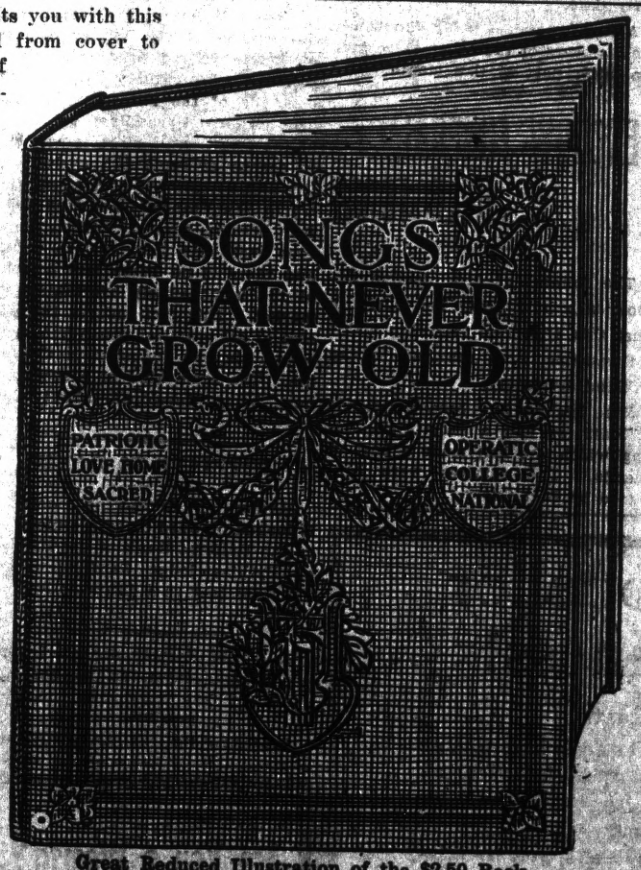

Great Reduced Illustration of the $2.50 Book.

READ These Opinions of Vocal Artists

LEO SLEZAK, the great Czech tenor, who is in this country for his fourth season in grand opera and concert, says of "Songs That Never Grow Old"

"Syndicate Pub. C.,
New York City.

Gentlemen: Your complete collection of old songs is so distinctively American that I shall have much pleasure in taking it back to my home with me where we will all enjoy singing these good old melodies.

Very truly yours,
Leo Slezak."

MARGARETE MATZENAUER, prima donna contralto of the Metropolitan Opera company, is another advocate of the revival of the dear old melodies of long ago. She writes:

"Syndicate Pub. Co.,
New York City.

Dear Sirs: I am strongly in favor of a revival of the dear old songs and believe your song book should be in every American home. This is surely a complete collection as I find in it all of my old favorites.

Cordially,
Margarete Matzenauer."

The Absonia, New York,
Dec. 17, 1913.

7 SONG BOOKS IN ONE VOLUME

Comprising Home and Love Songs, Operatic, National and College Songs, Sacred and Patriotic Songs.

SHOULD LOSE NO TIME IN CLIPPING THE SONG BOOK COUPON PRINTED DAILY IN ANOTHER COLUMN, AND TAKING ADVANTAGE OF GREAT OFFER.

OUT OF TOWN READERS

With the expense amount and six coupons include the amount named in the coupon to cover postage, and address

RECORD-HERALD,
Richmond, Cal.

This Song Book Contains 69 Portraits of Famour Vocal Artists

An attractive innovation in this edition is the splendid illustrations. These consist of a careful selection of 69 wonderful portraits of the world's greatest vocal artists. The list includes Caruso, Tetrazzini, Matzenauer, Slezak, Melba, Farrar, Bonci, Gentle, Scotti, Fremstad and over two score more, reproduced from copyrighter photographs, approved by the artists themselves.

The STORE for EVERYBODY

Watch This Space Every Day and SAVE MONEY

PILLOW CASES (Scalloped edge) extra value 20c

BATH TOWELS, Red Border, full nap. 29c

FAIRY CREPE PAPER, 2 rolls 15c; 7 rolls 50c

HEAVY WORK SOX, 3 pair 25c

Ratine For Saturday

SPECIAL 25c value for 17c

MONDAY, THE 15th, IS PAY DAY AT THE BIG STORE. BRING IN YOUR MAY 14th SLIPS AN DGET THEM CASHED.

Meet Me at **The Fair** Dept. Store

KELLY & OLNEY

Phone Richmond 811 325-327 Macdonald Ave.

Copyright 1909, by C. E. Zimmerman Co.—No. 47

SHOULD BE NOT ONLY elegant but everlasting. Good looking silverware leaves an impression on visitors and friends that exists after ALL other impressions fade. We invite you to look today over our specially selected stock of the latest designs in beautiful silverware.

FRANK G. DIETRICH

THE RELIABLE JEWELER

140 Washington Ave. Tel. 692

Point Richmond

Stop Paying Rent!

5-room new house; only 2 blocks from Macdonald avenue; excellent lot. Instead of paying rent, buy this—only $250 cash and $20 per month. JUST THINK AND ACT!

ALEXANDER HALL

278 4th Street NEAR MACDONALD

CITY OFFICIAL BUILDING HOME

Permit was issued yesterday to A. C. Faris, city clerk, for the construction of a two story dwelling at 119 Roosevelt avenue. The building is to cost approximately $2500. There are many dwelling buildings now in course of construction over the various sections of the city, and many more being planned.

SACRED CONCERT SUNDAY NIGHT

Announcement has been made that the members of the choir of the First Presbyterian church will give a sacred concert Sunday night. Besides the program of solos, anthems and duets Professor Redel will give several numbers on the saxophone.

When his wife mentions that the potatoes need hoeing a man can find a barrel of work in his office.

No news isn't good news to a reporter.

SONS OF ST. GEORGE WILL MEET TONIGHT

At the meeting of the newly organized order of the Sons of St. George to be held in Barnaman's hall this evening preparations will be made for the installation of officers which will be held at a very early date.

A stag banquet is being planned by the members of the order to be held the latter part of this month.

DESCHOW FUNERAL HELD TODAY

The funeral of Mrs. Jessine Deschow was held from her home in Rust this afternoon following which the remains wree removed to the Oakland crematory.

Mrs. Dechow had been a resident of Rust for just a short time, during which she had made a host of friends. The services were conducted by Bert Curry.

The Propellor of Business!

IS THE BANK ACCOUNT that you have with an up-to-date institution. With such connections, all the wheels of the bank's wonderful machinery will be working in your interests.

Whenever you pay a bill by check, you are helping to advertise your business. When a man writes a check the inference is that he is successful in business, else he would not have a checking account.

If you are not familiar with the service and strength of this bank, stop in and let us present the facts and figures.

Bank of Richmond

Established 1902

125,000,000 EGGS IN ONE SEASON

VALUE OF HEN PRODUCT THAT HAS MADE PETALUMA WORLD-FAMOUS

One California town—Petaluma—with less than 10,000 inhabitants shipped to market last year more than 125,000,000 eggs and 88,824 dozen poultry, according to the report of the California Development Board. In addition to actual shipments of eggs to market, over 1,681,166 dozen eggs are used for hatching and for home consumption. These added to the above bring the total production of the Petaluma district up to about 145,750,920 eggs. Three million baby chicks are estimated to have been shipped away.

The daily food requirements for poultry in the Petaluma district for the year aggregate over 1,200,000 pounds, of which wheat, corn, barley, bran and middlings form the largest part.

The average chicken ranch near Petaluma consists of about five acres, upon which are placed 500 to 3,000 hens. There are, of course, quite a number of larger ranches which maintain 5,000 to 30,000 chickens. A person should have from $3,000 to $5,000 to equip a chicken ranch and get ready for a profitable business. In case of renting, however, about $1,500 is needed to start the prospective poultryman. The average profit on each hen is about $1.00 per year.

Hatching by incubators prevails generally. The largest incubator factory in the world is in Petaluma and turns out about 100,000 chicks per month, and runs to full capacity most of the year.

A ranch which has recently been started in Inyo county with 400 acres and 12,000 laying hens selected from Petaluma and from Monroe, N. Y., is an enterprise that is bidding for patronage, and with its 200,000 incubator capacity and favorable climatic conditions, will do a large part in supplying the demand, especially for eggs and baby chicks. There are many places throughout California where like enterprises could be undertaken with a fair promise of success and a good market near at hand.

Notwithstanding the remarkable development of the poultry business at Petaluma and other places, the increase is not sufficient to meet the demands of the immediate market. The rapidly expanding population of the state requires the importation in season of some 425 carloads of live and 75 carloads of dressed poultry to San Francisco and Los Angeles, besides several million dozen eggs each year from eastern points, and there is no immediate prospect of the home supply overtaking the market. This fact insures the success of all practical poultrymen who engage in the industry in California. The same kind of a section is now being developed about Concord.

PYTHIANS TO DANCE

Rather an interesting occasion is looked ofrward to by the members of the Uniform Rank of the Knights of Pythias lodge Saturday night. They are to give a dance at Pythian castle.

A retired farmer doesn't hanker for a large lawn, as he has had plenty of hay-making in the past.

Subscribe for the Record-Herald.

Are You a Woman?

Take Cardui

The Woman's Tonic

FOR SALE AT ALL DRUGGISTS

ALL SECRETS IN DEAL WILL BE EXPOSED

Interest will be awakened today into the ramified enterprises of the $200,000,000 United Properties Corporation with the filing before the Railroad Commission of the contract that George C. Moore has with Wm. S. Tevis and Robert G. Hanford.

Portions of the contract were made known by Moore during his testimony before the Railroad Commission on Tuesday, but there are many provisions of the instrument that have been kept secret.

Gavin McNab, attorney for Tevis and Hanford and one of the trustees of the United Priperties Corporation said yesterday that the contract would be filed in its entirety.

"Every scrap of paper that bears on the agreements Mr. Moore has with Mr. Tevis and Mr. Hanford will be placed at the disposal of the Railroad Commission," said McNab. "It is not known how big and generous both Mr. Tevis and Mr. Hanford have been in going to the rescue of the United Properties corporation and in conserving the interests of stock and bond holders. The contract will prove this."

The request to have the contract filed with the Railroad Commission was made by Warren Olney Jr., of the firm of McCutcheon, Olney and Willard, counsel for a group of the stockholders in the East Shore and Suburban Railway, who traded their shares for bond certificates of the United Properties corporation. The exchange was made in 1912 at the time the East Shore and Suburban became consolidated with the San Francisco-Oaklond Terminal Railways. Clinton E. Worden, banker, and D. G. Schofield and W. S. Rheem president and vice president of the Standard Oil company, were among stockholders in the East Shore and Suburban who traded their shares for the bond certificates.

Suits in equity attacking the consolidation of the East Shore and Suburban with the San Francisco-Oakland Terminal Railways will be filed today by McCuthceon, Olney and Willard. The consolidation will be attacked in these proceedings on the ground that the lew prohibits the merging of a steam and a street railway.

The questions of law involved in the consolidation will also be argued in memoranda to be filed before the Railroad Commission by the attorneys representing the applicants and the intervenors at the hearing before that body on the request of the San Francisco-Oakland Terminal Railways for permission to issue $10,000,000 in bonds.

LOCAL MENTION

Pertinent remarks about well-known people in Richmond and happenings about town.

Veale at Richmond.

Sheriff R. R. Veale was at Richmond yesterday greeting friends and attending to matters pertaining to his office.

* * *

Mrs. Bagnall at Stockton.

Mrs. Z. R. Bagnall is visiting at Stockton with friends and relatives. She expects to be away for two weeks.

* * *

Miss Pennington Away.

Miss Gussie Pennington, of this city, is spending a month visiting friends at Tonopah, Nevada.

* * *

Whist Tourney.

Members of the Our Lady of Mercy church are to hold a whist tournament tonight at the parlors of the church. All are welcome to take part.

* * *

Valuable Find.

Zeb Knott found a handsome diamond Masonic charm at Stege yesterday. The property proved to be owned by Dr. J. J. Benton of Berkeley, to whim it was returned.

* * *

School Picnic Postponed.

Arrangements for the picnic for the pupils of the Sixth, Seventh and Eighth grades of the Washington school which was to have taken place today, has been postponed until Saturday.

* * *

Attorneys Move.

Wilbur S. Pierce and T. D. Johnston, attorneys, have removed their offices to the A. O. U. W. hall, at the corner of Sixth and Macdonald avenue.

* * *

Young Stark Ill.

Carmen Stark, who is a son of G. Stark, was operated on yesterday because of an infection of a toe, at the Abbott hospital. He will be removed to his home at Rust today.

* * *

Register Now.

If you have registered since the first of the year and live at the same locality, your registration is good for the coming primary election. If not, you must register before October 3.

* * *

Union Smoker.

Arrangements are under way for a joint smoker of all members of the building trades and labor council. A committee composed of W. L. Lane, O. J. Dahl and J. W. Rogers has the affair in hand.

* * *

Officer on Vacation.

Officer Phil Barry is on a vacation trip. He is spending his recreation period at Fort Bragg, fishing.

Fishing also shows large quantities of patience and optimism which might otherwise never be discovered.

THE BEST

MILK, BUTTER, CREAM

ONCE A CUSTOMER

ALWAYS A CUSTOMER

Pt. Richmond Creamery

220 Richmond Ave. Phone 198

TRACTION ROAD BED TO BE REBALLASTED

The entire roadbed of the San Francisco-Oakland Terminal Railways company from this city into Oakland is to be re-ballasted according to the statement given out today by one of the traction company's heads.

As soon as the work is started it will be rushed rapidly to completion.

SALOONMEN BUSY RENEWING LICENSES

The saloonmen of this city are flocking to the office of City Clerk Faris in an effort to obtain their new licenses before June 15th.

The licenses when granted extend from July 1st to June 30, but must be renewed before June 15th.

The hesitation waltz, the one-step and the Castle Walk are probably here to stay for some years but the tango and other freak dances will soon be forgotten. The real tango has never struck Atchison and never will because it is flat and is an exhibition and not a ball room dance. It must be admitted that the new dances are not objectionable when properly executed but the trouble is that some of the beginners take it upon themselves to introduce the grizzly bear variations. They do more bunny-hugging than one-stepping but when time and experience eliminate the ragging they will be considered quite as respectable as the waltz or two-step.

MUST PAY WOMEN AND MEN THE SAME

School Boards Cannot Discriminate in the Matter of Salaries

Through a circular recently received by County Superintendent of Schools Hanlon from State Superintendent Hyatt, at the direction of the State Board of Education, attention is called to the law enacted forty years ago, to prevent discrimination against women teachers in the payment of salaries.

Recently, complaints that high school boards in several parts of the state were discriminating against women teachers, by paying them less than male teachers of the same grade.

School trustees are warned that the statute to prevent discrimination against women teachers "has long been a part of the law of the state, and as such, it deserves to be known, obeyed and enforced."

The latest department reports show that while there were 1,595 women teachers in high schools and 1,049 men, the women received an average annual salary of $1,074.63, while the men received $1,528.82. This average, however, includes salaries paid to principals, most of whom are men.

Regarding this, Superintendent Hyatt said:

"I presume it grows out of the fact that men teachers have a higher market value. The supply of good men teachers is less than that of good women teachers, hence the price is higher. Further, the educational leaders of the nation for the last half dozen years have been clamoring for more men in the schools. This makes school boards eager to obtain men, and whenever the demand increases the price increases. It grows out of an economic condition, dependent on the law of supply and demand."

WANTED—Large, clean, cotton rags at the Record-Herald office.

"TIZ" GLADDENS SORE, TIRED FEET

"TIZ" makes sore, burning, tired feet fairly dance with delight. Away go the aches and pains, the corns, callouses, blisters and bunions.

"TIZ" draws out the acids and poisons that puff up your feet. No matter how hard you work, how long you dance, how far you walk, or how long you remain on your feet, "TIZ" brings restful foot comfort. "TIZ" is wonderful for tired, aching, swollen, smarting feet. Your feet just tingle for joy; shoes never hurt or seem tight.

Get a 25 cent box of "TIZ" now from any druggist or department store. End foot torture forever—wear smaller shoes, keep your feet fresh, sweet and happy.

MAJESTIC THEATER

Under Management of W. C. Farnum

ELEVENTH STREET AND MACDONALD AVENUE

Thrus. and Friday Nights Only

BIG SPECIAL ATTRACTION

The European Gaity Opera Co.

SEVEN TOP-NOTCH VOCALISTS AND INSTRUMENTALISTS

A BIG MUSICAL ACT JUST OFF OF THE PANTAGES CIRCUIT.

TWO HOURS OF MUSIC AND SPECIALTIES. DON'T FAIL TO SEE THIS BIG DOUBLE BILL.

SPECIAL PRICE THURSDAY AND FRIDAY ONLY 10 & 20¢.

We Share Profits with You by Giving HOME TRADING STAMPS

The Stamp that is redeemable in any kind of merchandise in any store that gives them. THEY LOWER YOUR COST OF LIVING 5%.

E. Carlson BEST GROCERIES AT LOWEST PRICES

MACDONALD AVENUE AT FIFTH STREET